

COPY



Memorandum

Tyler S. Ferguson
Development Engineer

To: All Address Map Holders

Date: December 7, 2006

Re: City of Wheaton Address Map Changes

Listed below are changes to the City of Wheaton address map:

	Old address	New address
1	Sunnyridge Family Center ** 2 S 426 Orchard (1950 Orchard Rd) City address	Amberwood Estates Subdivision
2	Geneva Lakes Plaza **annexation	See Revised Map
3	Secker Subdivision **	

**** DENOTES ANNEXATION**

Cc DuComm

All City Departments

ADDRESS MAP HOLDERS LIST

COPY

11/29/06

1

AMBERWOOD ESTATES SUBDIVISION

ADDRESS MAP

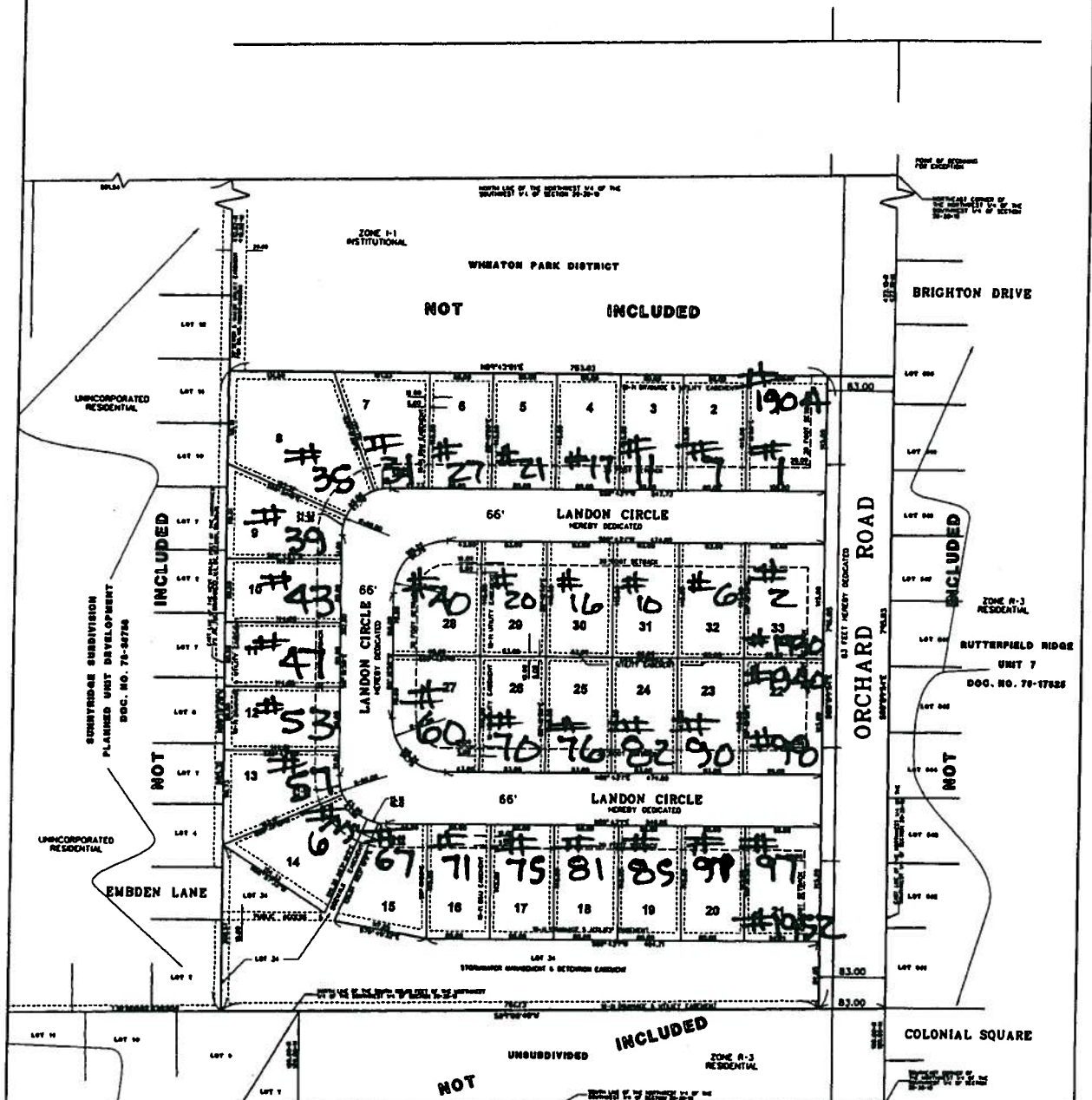

LOT	(SQ. FEET)	LOT	(SQ. FEET)
1	14,522	18	11,600
2	11,600	19	11,600
3	11,600	20	11,600
4	11,600	21	13,754
5	11,600	22	14,376
6	11,600	23	12,035
7	13,835	24	12,035
8	23,911	25	12,035
9	12,858	26	12,035
10	11,591	27	14,987
11	11,589	28	14,987
12	11,588	29	12,035
13	12,839	30	12,035
14	13,052	31	12,035
15	12,203	32	12,035
16	11,600	33	14,420
17	11,600		

Note: All homes shall be addressed on the street that the front door faces Affects lots 1, 21, 22, & 33

GROSS AREA:
668,176 SQ. FEET - 15.3393 ACRES
ORCHARD ROAD ROW (63 FEET) AREA:
66,030 SQ. FEET - 1.5158 ACRES
NET SUBDIVISION AREA:
602,146 SQ. FEET - 13.8234 ACRES

ORCHARD RD DEDICATION: 66,030 SQ. FT.
LANDON CIRCLE DEDICATION: 99,685 SQ. FT.
DETENTION OUTLOT: 79,676 SQ. FEET
NET SUBDIVISION AREA: 602,146 SQ. FEET

NO.	DESCRIPTION	DATE	BY
1	PLAT OF SUBDIVISION		
2	AMBERWOOD ESTATES SUBDIVISION		
3	WHEATON PARK DISTRICT		
4	RUTTERFIELD RIDGE UNIT 7		
5	COLONIAL SQUARE		
6	UNINCORPORATED RESIDENTIAL		
7	UNSUBDIVIDED		
8	ORCHARD ROAD ROW		
9	EMBDEEN LANE		
10	WHEATON PARK DISTRICT		
11	RUTTERFIELD RIDGE UNIT 7		
12	COLONIAL SQUARE		
13	UNINCORPORATED RESIDENTIAL		
14	UNSUBDIVIDED		
15	ORCHARD ROAD ROW		
16	EMBDEEN LANE		
17	WHEATON PARK DISTRICT		
18	RUTTERFIELD RIDGE UNIT 7		
19	COLONIAL SQUARE		
20	UNINCORPORATED RESIDENTIAL		
21	UNSUBDIVIDED		
22	ORCHARD ROAD ROW		
23	EMBDEEN LANE		
24	WHEATON PARK DISTRICT		
25	RUTTERFIELD RIDGE UNIT 7		
26	COLONIAL SQUARE		
27	UNINCORPORATED RESIDENTIAL		
28	UNSUBDIVIDED		
29	ORCHARD ROAD ROW		
30	EMBDEEN LANE		
31	WHEATON PARK DISTRICT		
32	RUTTERFIELD RIDGE UNIT 7		
33	COLONIAL SQUARE		
34	UNINCORPORATED RESIDENTIAL		
35	UNSUBDIVIDED		
36	ORCHARD ROAD ROW		
37	EMBDEEN LANE		
38	WHEATON PARK DISTRICT		
39	RUTTERFIELD RIDGE UNIT 7		
40	COLONIAL SQUARE		
41	UNINCORPORATED RESIDENTIAL		
42	UNSUBDIVIDED		
43	ORCHARD ROAD ROW		
44	EMBDEEN LANE		
45	WHEATON PARK DISTRICT		
46	RUTTERFIELD RIDGE UNIT 7		
47	COLONIAL SQUARE		
48	UNINCORPORATED RESIDENTIAL		
49	UNSUBDIVIDED		
50	ORCHARD ROAD ROW		
51	EMBDEEN LANE		
52	WHEATON PARK DISTRICT		
53	RUTTERFIELD RIDGE UNIT 7		
54	COLONIAL SQUARE		
55	UNINCORPORATED RESIDENTIAL		
56	UNSUBDIVIDED		
57	ORCHARD ROAD ROW		
58	EMBDEEN LANE		
59	WHEATON PARK DISTRICT		
60	RUTTERFIELD RIDGE UNIT 7		
61	COLONIAL SQUARE		
62	UNINCORPORATED RESIDENTIAL		
63	UNSUBDIVIDED		
64	ORCHARD ROAD ROW		
65	EMBDEEN LANE		
66	WHEATON PARK DISTRICT		
67	RUTTERFIELD RIDGE UNIT 7		
68	COLONIAL SQUARE		
69	UNINCORPORATED RESIDENTIAL		
70	UNSUBDIVIDED		
71	ORCHARD ROAD ROW		
72	EMBDEEN LANE		
73	WHEATON PARK DISTRICT		
74	RUTTERFIELD RIDGE UNIT 7		
75	COLONIAL SQUARE		
76	UNINCORPORATED RESIDENTIAL		
77	UNSUBDIVIDED		
78	ORCHARD ROAD ROW		
79	EMBDEEN LANE		
80	WHEATON PARK DISTRICT		
81	RUTTERFIELD RIDGE UNIT 7		
82	COLONIAL SQUARE		
83	UNINCORPORATED RESIDENTIAL		
84	UNSUBDIVIDED		
85	ORCHARD ROAD ROW		
86	EMBDEEN LANE		
87	WHEATON PARK DISTRICT		
88	RUTTERFIELD RIDGE UNIT 7		
89	COLONIAL SQUARE		
90	UNINCORPORATED RESIDENTIAL		
91	UNSUBDIVIDED		
92	ORCHARD ROAD ROW		
93	EMBDEEN LANE		
94	WHEATON PARK DISTRICT		
95	RUTTERFIELD RIDGE UNIT 7		
96	COLONIAL SQUARE		
97	UNINCORPORATED RESIDENTIAL		
98	UNSUBDIVIDED		
99	ORCHARD ROAD ROW		
100	EMBDEEN LANE		

COPY

~~Master~~

10/10/07

2
COPY

Geneva Lakes Gary Ave & Geneva Road

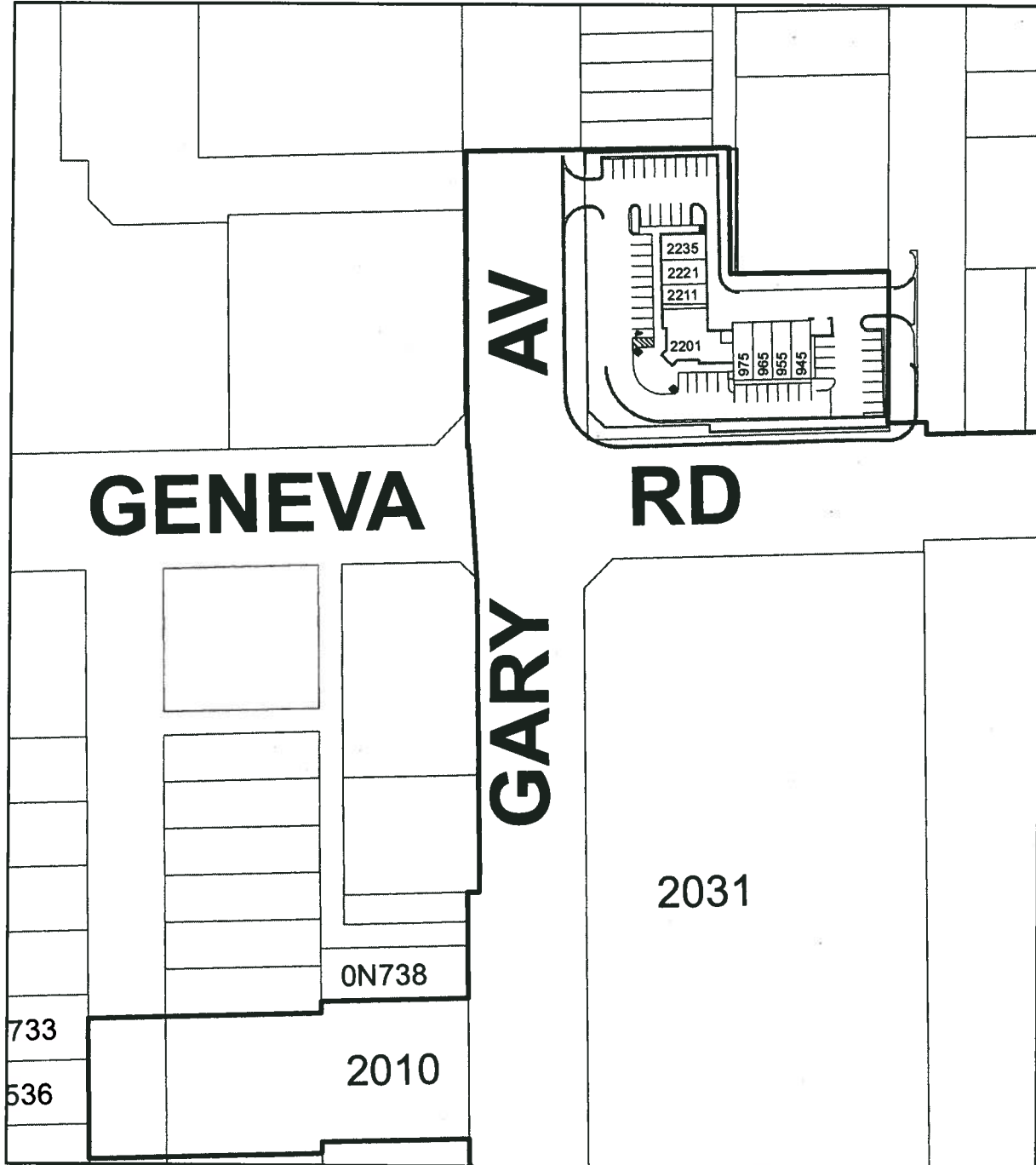

ADDRESS MAP OF

SECKER SUBDIVISION

BEING A SUBDIVISION OF PART OF SECTION 10, TOWNSHIP 39 NORTH, RANGE 10 EAST OF THE THIRD PRINCIPAL MERIDIAN, IN DUPAGE COUNTY, ILLINOIS.

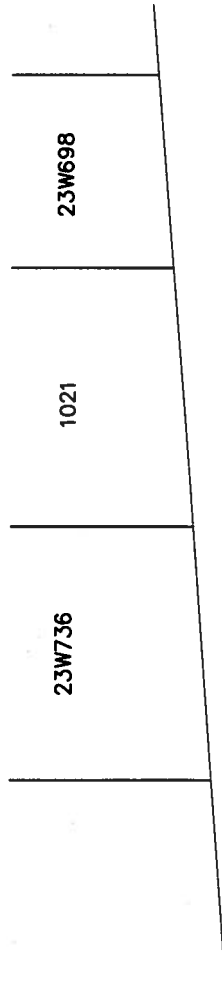

GENEVA ROAD

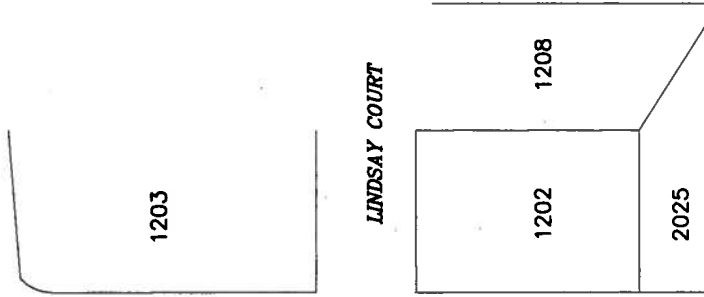

6/15/07
B

COPI