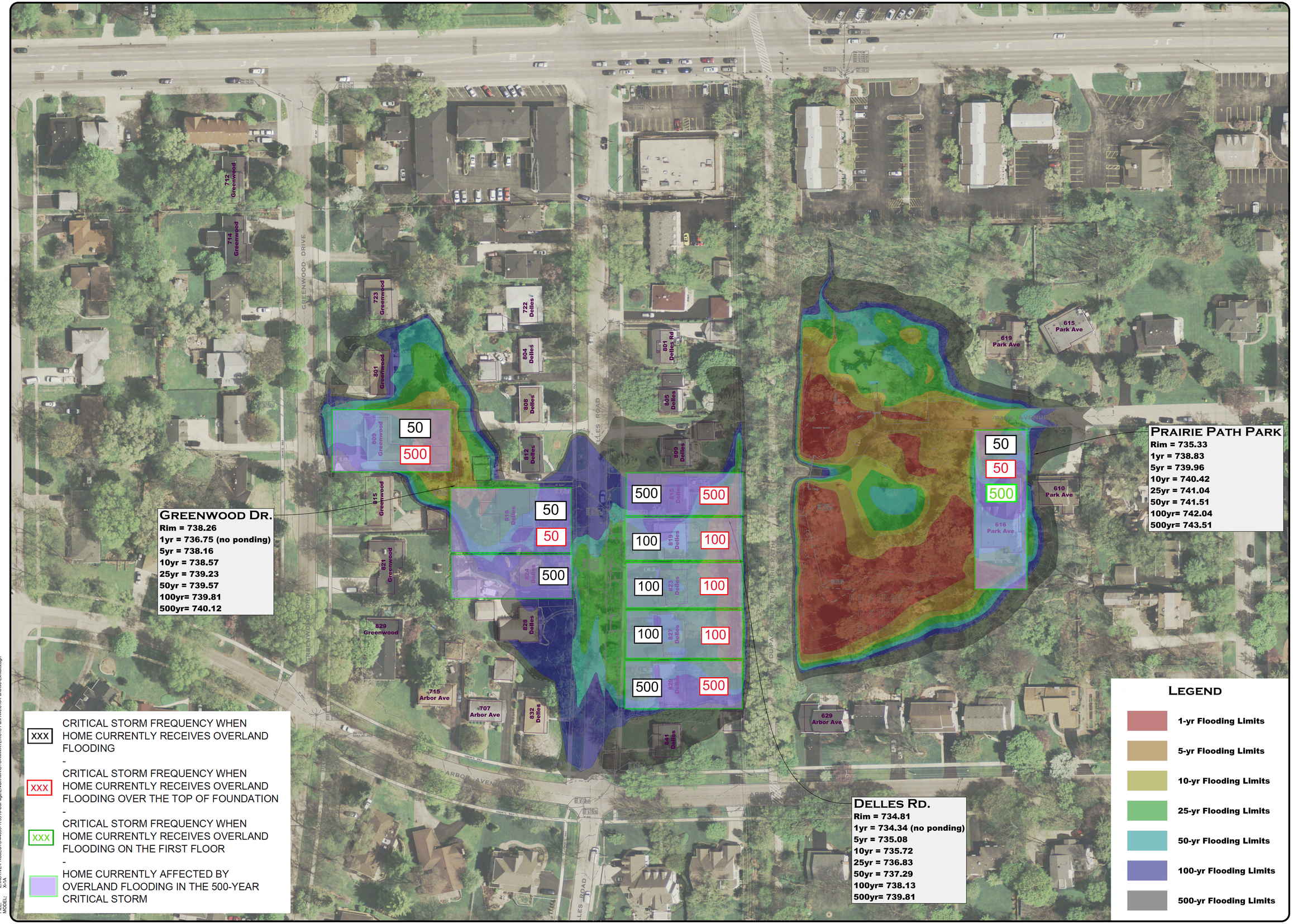

0 50 100
GRAPHIC SCALE - FEET

Flood Prone Areas Study
616 Park Avenue Area

Prepared For:
CITY OF WHEATON
303 W Wesley Street
Wheaton, IL 60187
630-260-2000

WEBSTER, MCGRATH & AHLBERG, LTD.
WMA
LAND SURVEYING - CIVIL ENGINEERING - LANDSCAPE ARCHITECTURE
Over 100 Years of Service to Clients
207 SOUTH NAPERVILLE ROAD, WHEATON, ILLINOIS 60187
PH: (630)668-7603 WEB: WWW.WMALTD.COM
DESIGN FIRM LICENSE NO. 184003101

REV#	DATE	REVISION DESCRIPTION	BY

Section-Township-Range
DuPage: City of Wheaton - Milton Twp

JOB # 44059	SURV: DS / BC
DRAWN: RLS	REVIEW: SMR
SCALE: 1"=50'	DATE: 05-31-2018

SHEET NAME
Peak Flooding Limits

SHEET #
X-1A

DATE: 5/30/2018
FILE: E:\ACTIVE-PROJECTS\44059-173910-DuPage\ENGR-MR\STORMWATER\616 Park Ave\616-ParkAve-Exhibits.dgn
MODEL: X-1A