

FOR SALE

DEVELOPMENT OPPORTUNITY

SEC OF GENEVA ROAD & GARY AVENUE

Wheaton, Illinois



www.cbre.us/lsgoakbrook

CBRE

FOR SALE DEVELOPMENT OPPORTUNITY

SEC OF GENEVA ROAD & GARY AVENUE

Wheaton, Illinois



PROPERTY HIGHLIGHTS

- + ± 4.07 acres with a $\pm 50,000$ sf building currently operating as a 36 lane bowling alley with a restaurant and 2 bars
- + ± 720 feet of frontage along Gary Avenue
- + ± 265 feet of frontage along Geneva Road
- + Zoned [C3 - General Business District](#)
- + Traffic Counts:
24,500 vehicles per day on Geneva Road
14,600 vehicles per day on Gary Avenue
- + Parcel Number: 05-08-200-026
- + Taxes: \$62,149.98 (2016)
- + Asking \$3,500,000
- + Please call for additional information



SURVEY

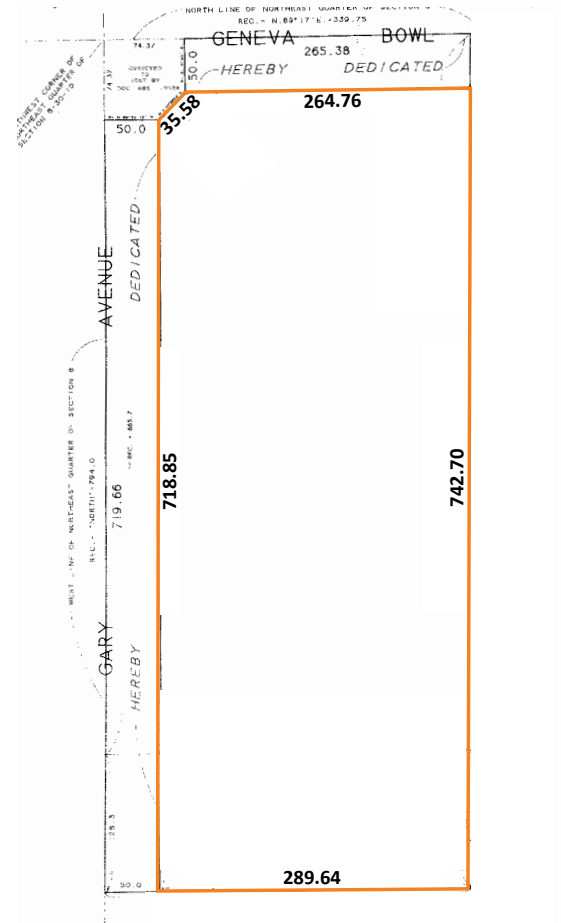

FOR SALE DEVELOPMENT OPPORTUNITY

SEC OF GENEVA ROAD & GARY AVENUE

Wheaton, Illinois



FLOODPLAIN/WETLAND AERIAL AND CHICAGO RETAIL OVERVIEW



www.cbre.us/lsgoakbrook

CBRE

FOR SALE DEVELOPMENT OPPORTUNITY

SEC OF GENEVA ROAD & GARY AVENUE

Wheaton, Illinois

| DEMOGRAPHIC SNAPSHOT | 3 MILES | 5 MILES | 7 MILES |
|--------------------------|-----------|-----------|-----------|
| Population | 107,441 | 251,532 | 426,356 |
| Average Household Income | \$108,939 | \$109,928 | \$105,830 |
| Average Housing Value | \$351,341 | \$346,993 | \$329,622 |

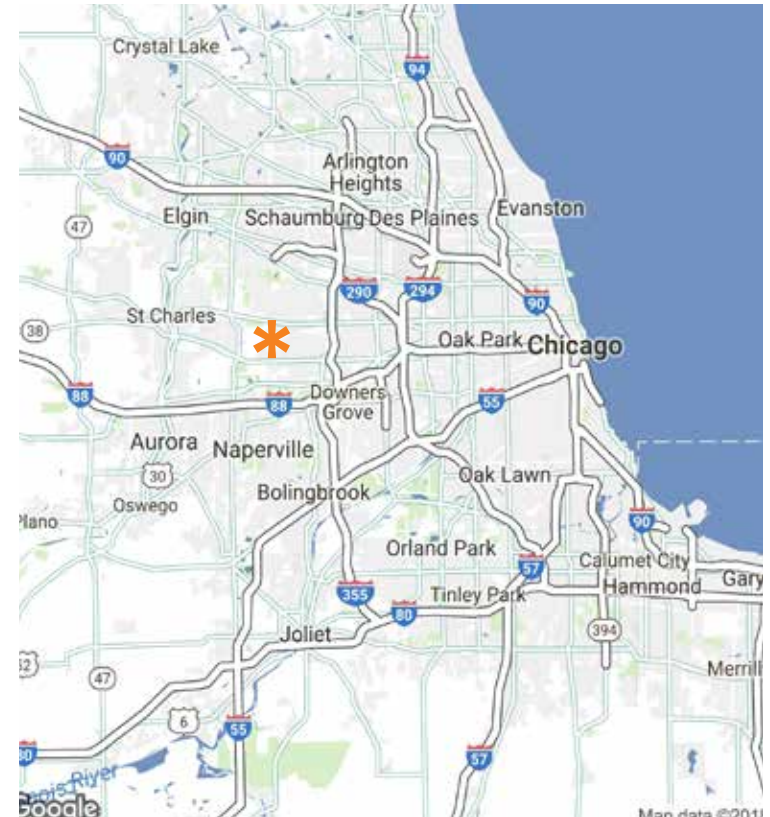

CONTACT US

TONY GANGE

Executive Vice President
+1 630 573 7030
tony.gange@cbre.com

© 2017 CBRE, Inc. This information has been obtained from sources believed reliable. We have not verified it and make no guarantee, warranty or representation about it. Any projections, opinions, assumptions or estimates used are for example only and do not represent the current or future performance of the property. You and your advisors should conduct a careful, independent investigation of the property to determine to your satisfaction the suitability of the property for your needs. Photos herein are the property of their respective owners and use of these images without the express written consent of the owner is prohibited. CBRE and the CBRE logo are service marks of CBRE, Inc. and/or its affiliated or related companies in the United States and other countries. All other marks displayed on this document are the property of their respective owners.

www.cbre.us/lsgoakbrook

CBRE