



Memorandum

Tyler S. Ferguson
Development Engineer

To: *All Address Map Holders*

Date: *October 27, 2009*

Re: *2115-2117-2119 W Roosevelt Road*

Attached is a revised copy of the City of Wheaton official address map that amends the map as follows:

- 1 Additional unit added between 2115 and 2119 W Roosevelt Road
New unit is 2117 W Roosevelt Road.
- 2 207, 209 and 227 W. Willow Avenue parking lots.
- 3 Cloutier Daniels Subdivision. Two lots on Manchester Road.
- 4 Our records indicate that Campbell has always had an "Avenue," designation and NOT street. Please adjust your records to remove any references to "Campbell Street and replace them with **Campbell Avenue.**" This is causing a problem with billing, mail delivery and other services. We note that the current DuPage County plat book and County Clerk's database also incorrectly labels this as street and should be changed to Avenue.

1

New Address
2117 W. Roosevelt Rd

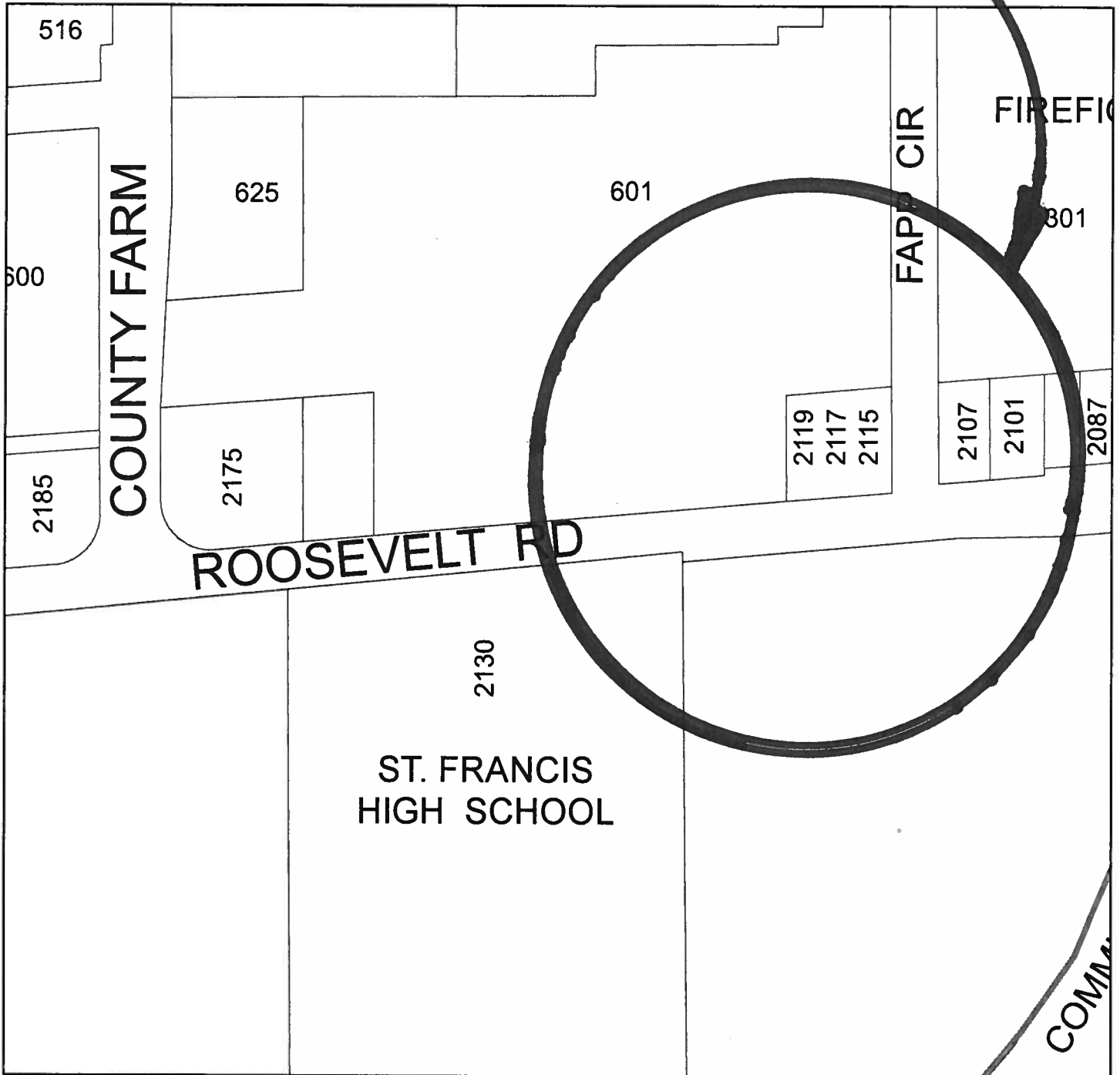

REVISED 9-24-2009

Address Update 1810 & 1820 Manchester Road

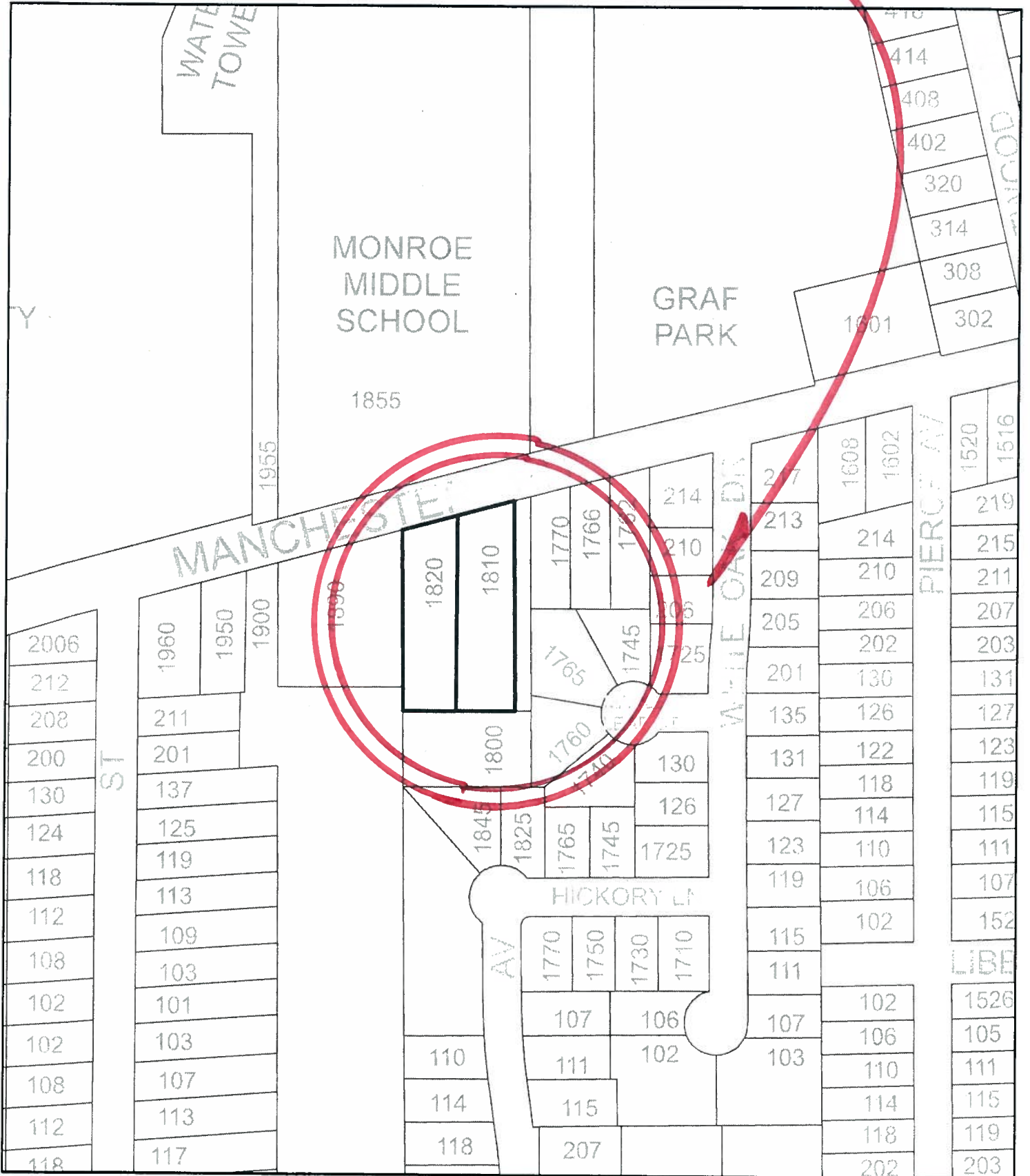

A

Address Update 524 S. Campbell Av

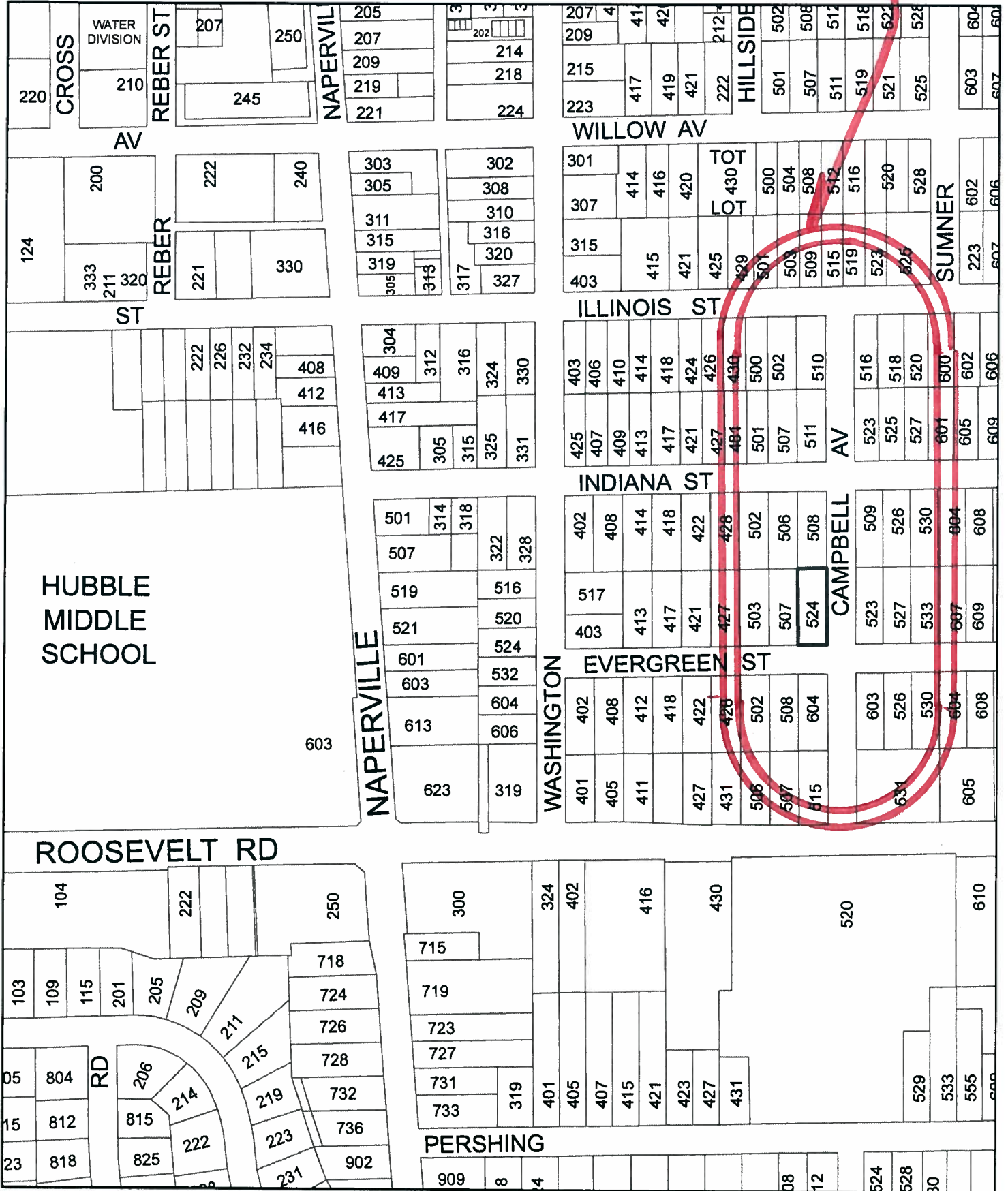

THE LINCOLN HIGHWAY SUBDIVISION

of Part of the Southeast Quarter of Section 16, Township 39 North, Range 10 East of the 3rd Principal Meridian.

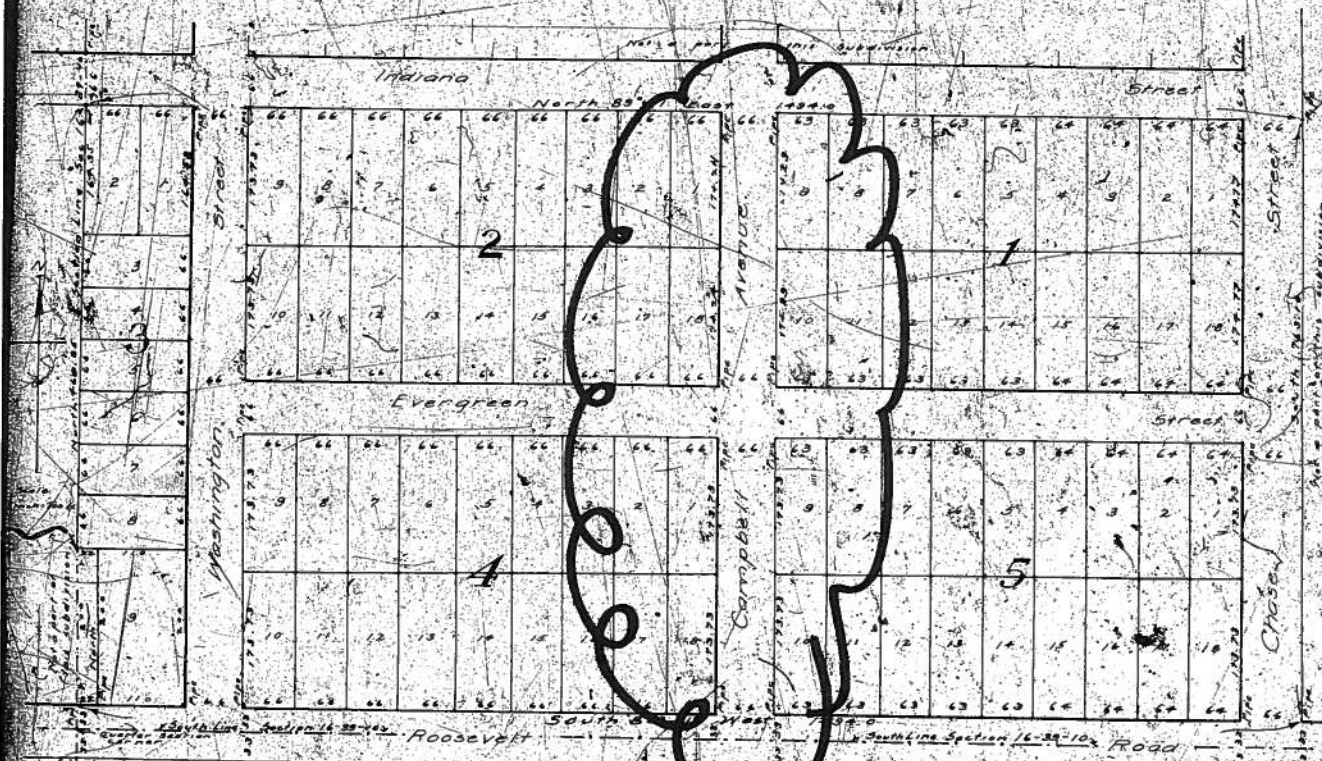

State of Illinois,
County of DuPage.
I, La Verne J. Woodcock, a competent surveyor of the State and County aforesaid do hereby certify that I have surveyed that part of the Southeast Quarter of Section 16, Township 39 North, Range 10 East of the 3rd Principal Meridian, and I have subdivided the same, as shown by the annexed plan, which is a correct representation of said survey and subdivided. All lines and corners are marked in feet and decimal parts thereof.
Dated December 23, 1920.
A. Verne J. Woodcock
Surveyor

State of Illinois,
County of DuPage.
This certifies that the Henry W. Whelton, Roy D. Wheeler, Edith M. Shaw, Edith M. Shaw, Gertrude G. Sutcliffe, Robert W. Campbell and Bertha G. Campbell are the owners of the land described above and have caused the same to be surveyed and subdivided as shown by the annexed plan. The use and purposes therein set forth are allowed and provided by Statute, and we hereby acknowledge and accept the same under the style and title hereinbefore set forth.
In acknowledgment whereof we have hereunto set our hands and seals, this 23rd day of January, A.D. 1921.

Henry W. Whelton
Roy D. Wheeler
Edith M. Shaw
Gertrude G. Sutcliffe
Bertha G. Campbell
Robert W. Campbell

State of Illinois,
County of DuPage.
I, Sylvanus T. Rathje, a Notary Public in and for said County, do hereby certify that Henry W. Whelton, Roy D. Wheeler, Edith M. Shaw, Edith M. Shaw, Gertrude G. Sutcliffe, Robert W. Campbell and Bertha G. Campbell are the owners of the land described above and have caused the same to be surveyed and subdivided as shown by the annexed plan. The use and purposes therein set forth are allowed and provided by Statute, and we hereby acknowledge and accept the same under the style and title hereinbefore set forth.
In acknowledgment whereof we have hereunto set our hands and seals, this 11th day of January, A.D. 1921.

Sylvanus T. Rathje
Notary Public

State of Illinois,
County of Cook.
I, Richard J. O'Connell, a Notary Public in and for said County, in the State and County aforesaid do hereby certify that Gertrude G. Sutcliffe, Robert W. Campbell and Bertha G. Campbell are the owners of the land described above and have caused the same to be surveyed and subdivided as shown by the annexed plan. The use and purposes therein set forth are allowed and provided by Statute, and we hereby acknowledge and accept the same under the style and title hereinbefore set forth.
In acknowledgment whereof we have hereunto set our hands and seals, this 11th day of January, A.D. 1921.

Richard J. O'Connell
Notary Public

State of Illinois,
County of DuPage.
A. A. Runn, County Clerk, in and for the County aforesaid do hereby certify that there are no unpaid taxes due or payable on the property described in the annexed plan, and we hereby acknowledge and accept the same under the style and title hereinbefore set forth.
Dated this 11th day of Jan. A.D. 1921.

A. A. Runn
County Clerk

State of Illinois,
County of DuPage.
Approved by the City Council of the City of Chicago, Illinois, this 11th day of January, A.D. 1921.

White Seal

Subdivision Key Index

A	COLLEGE ADD. TO WHEATON 006389
B	WHEATON'S, WARREN L., 2ND ADD. 011488
C	CO. CLERK'S ASSMT. DIV. UNSUBDIVIDED LANDS B1 2&B1 2 N 1/2 043590
D	KNOB HILL 045550
E	EGGER'S RESUB. 052263
F	GRANGE'S, L. H., ADD. 078951
G	OHIO STREET SUB. 078950
H	WHITTEN'S ADD. 083469
I	CO. CLERK'S ASSMT. DIV. OF LANDON'S SURVEY 088571
J	LINCOLN HIGHWAY SUB. 088571
K	WEBSTER'S, A. L., HILLCREST ADD. 161820
L	CLENDENIN'S DIV. 182286
M	RY'S DIV. 184814
N	HENDERSON'S SURVEY 579108
O	SCHWANDER & CO. TOWNHOMES R1 988-1001 87
P	QUEEN ANNE RESUB. R1 989-1408 71
Q	TWESTEN RESUB. R2003-4348 63
R	BILLY GRAHAM CENTER CONSOL. R2004-271 408
S	COURTHOUSE SQUARE R2006-1872 66
T	DUPAGE CREDIT UNION CONSOL. R2006-2370 24
U	
V	
W	
X	
Y	
Z	
AA	
BB	
CC	
DD	
EE	
FF	
GG	
HH	
II	
JJ	
KK	
LL	
MM	
NN	
OO	
PP	
QQ	
RR	
SS	
TT	
UU	
VV	

