

COPY



# Memorandum

*Tyler S. Ferguson*  
*Development Engineer*

*To: All Address Map Holders*

*Date: October 10, 2007*

*Re: City of Wheaton Address Map Changes*

*Listed below are changes to the City of Wheaton address map:*

	<i>Old address</i>	<i>New address</i>
1	Northridge Estates Subdivision and Annexation	See map
2	1120 Wheaton Oaks Ct Annexation	1120 Wheaton Oaks Ct.
3	Newbury Court Subdivision formerly 417 N President Street---	See Map
4	Revised—City Homes of North Wheaton Subdivision	See Map
5	Revised—Geneva Lakes Plaza Revised	See Map
6	1600 E Liberty Drive	201 S Prospect Street
7	150 E. Liberty Drive	120 E Liberty Drive

**\*\* DENOTES ANNEXATION**

*Cc DuComm*

*All City Departments*

**ADDRESS MAP HOLDERS LIST**

*2008*

COPY

#1

# Address Map Update Northridge Estates



COPY  
#  
112

- Annexation -  
Wheaton Oaks Court

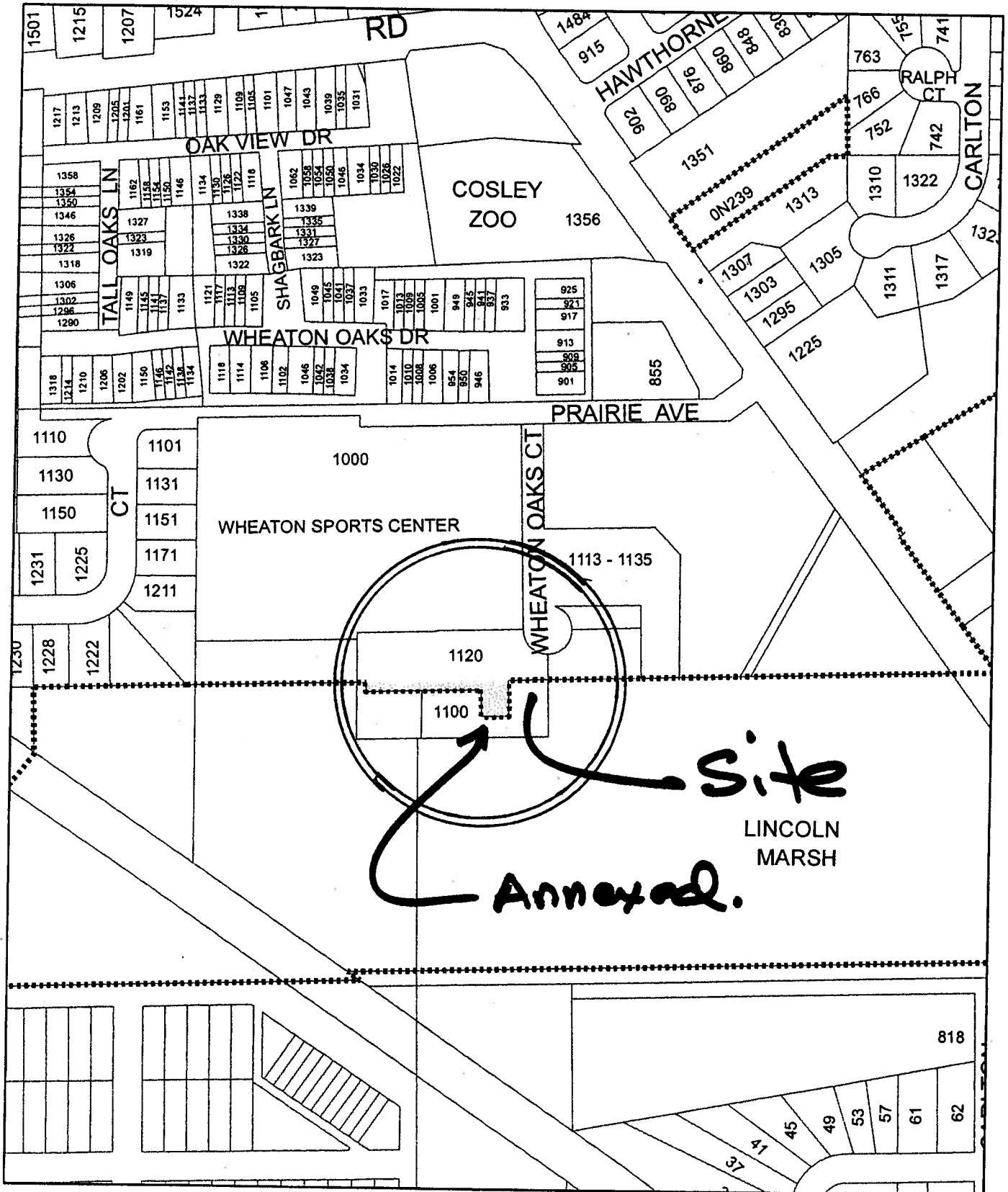

**COPY**  
**#3**

- Address Update -  
Newbury Court

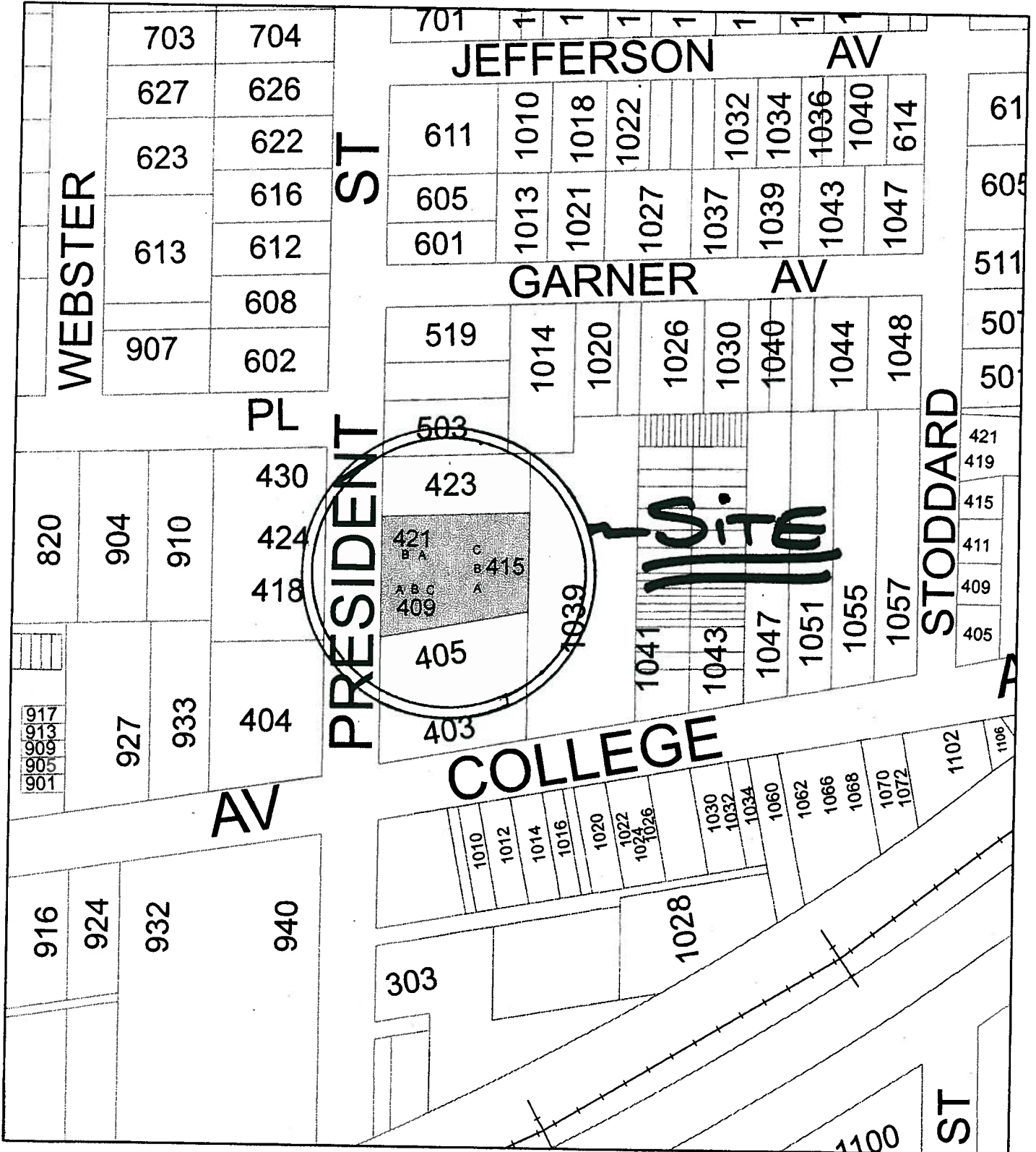

COPY

#14

- Address Update -  
City Homes of North Wheaton

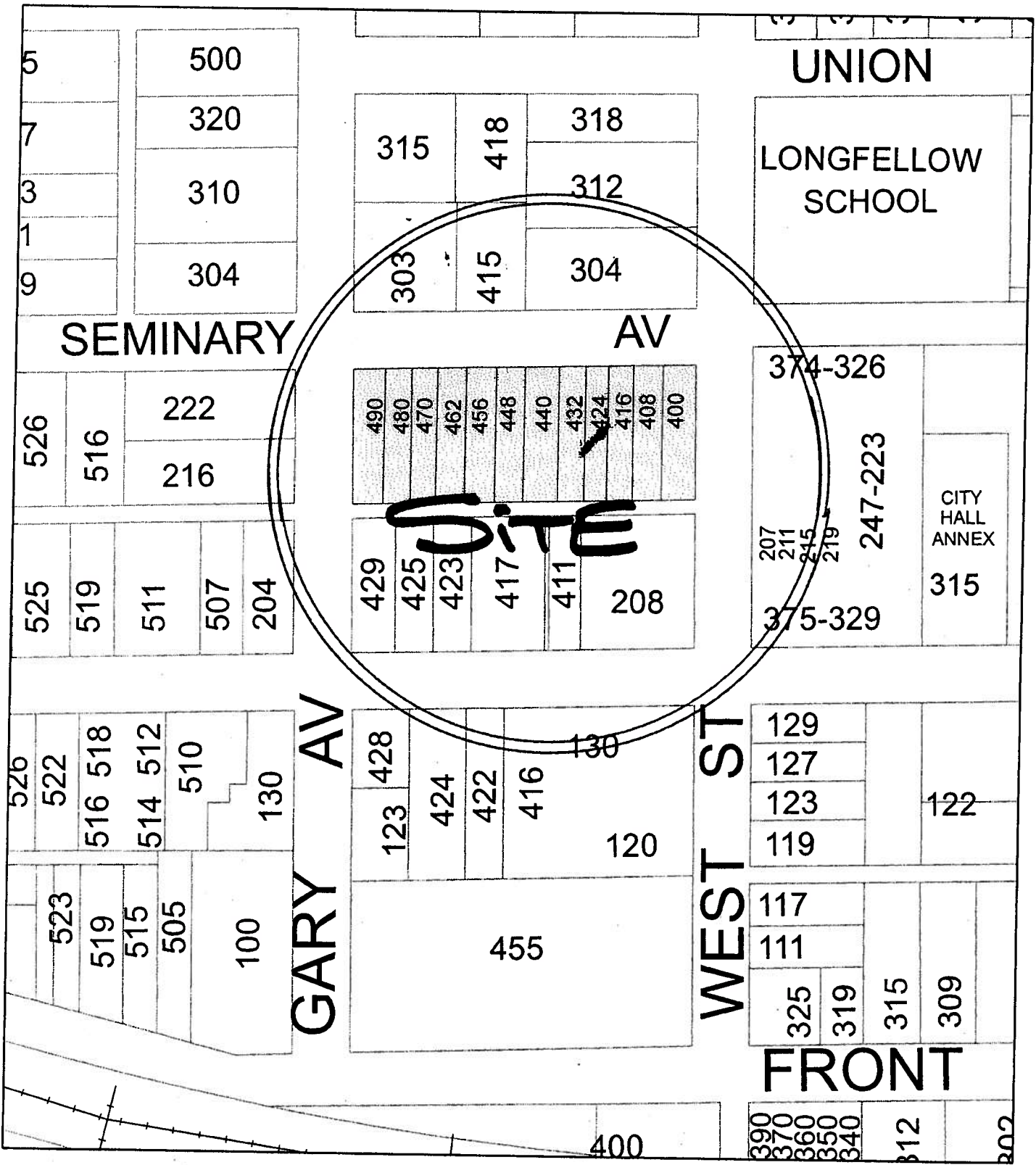

COPY  
#  
5

Geneva Lakes  
Gary Ave & Geneva Road

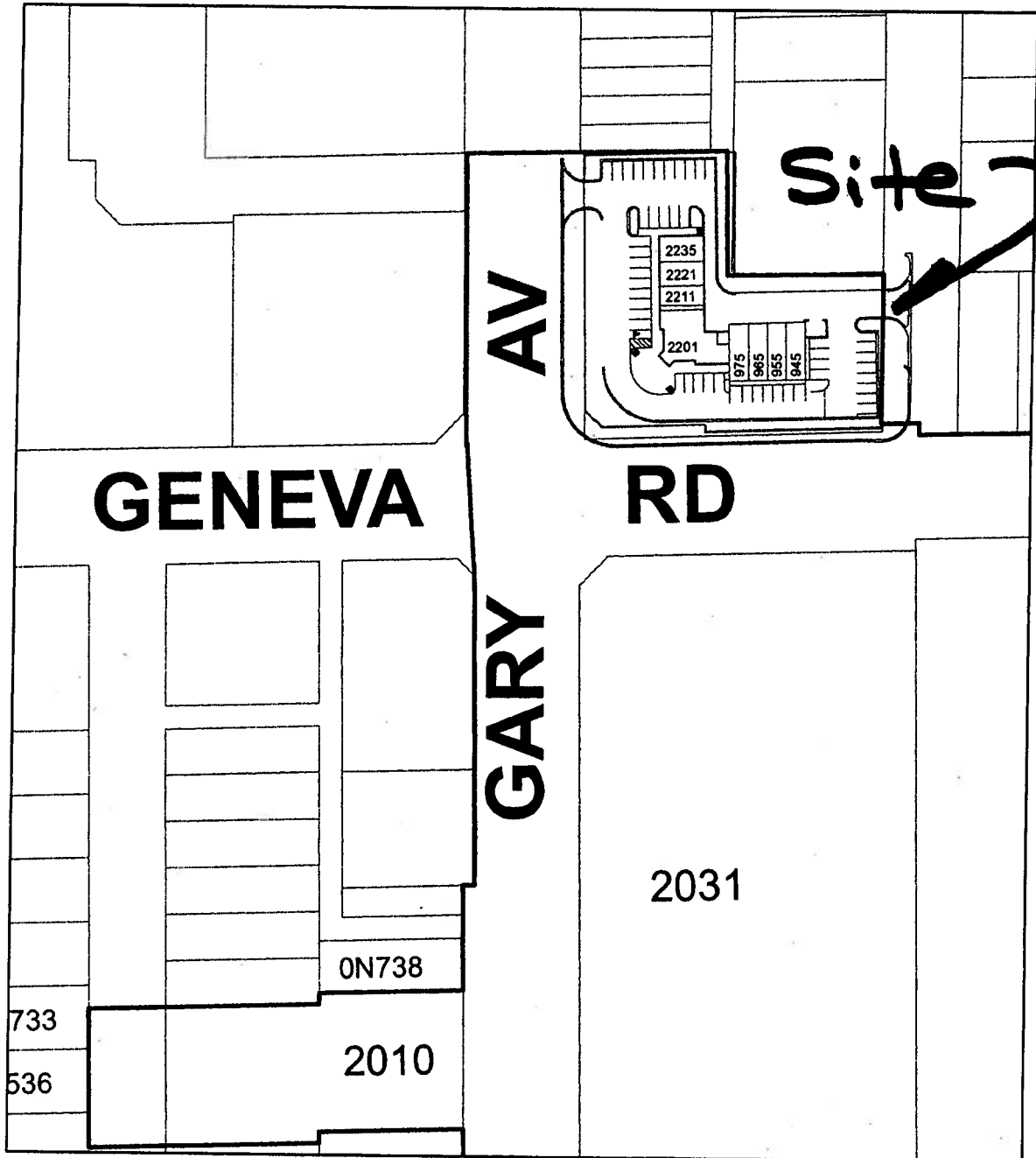

Address Change  
201 S. Prospect (formerly 1600 Liberty)



#COPY  
17

- Address Update -  
120 E. Liberty Dr

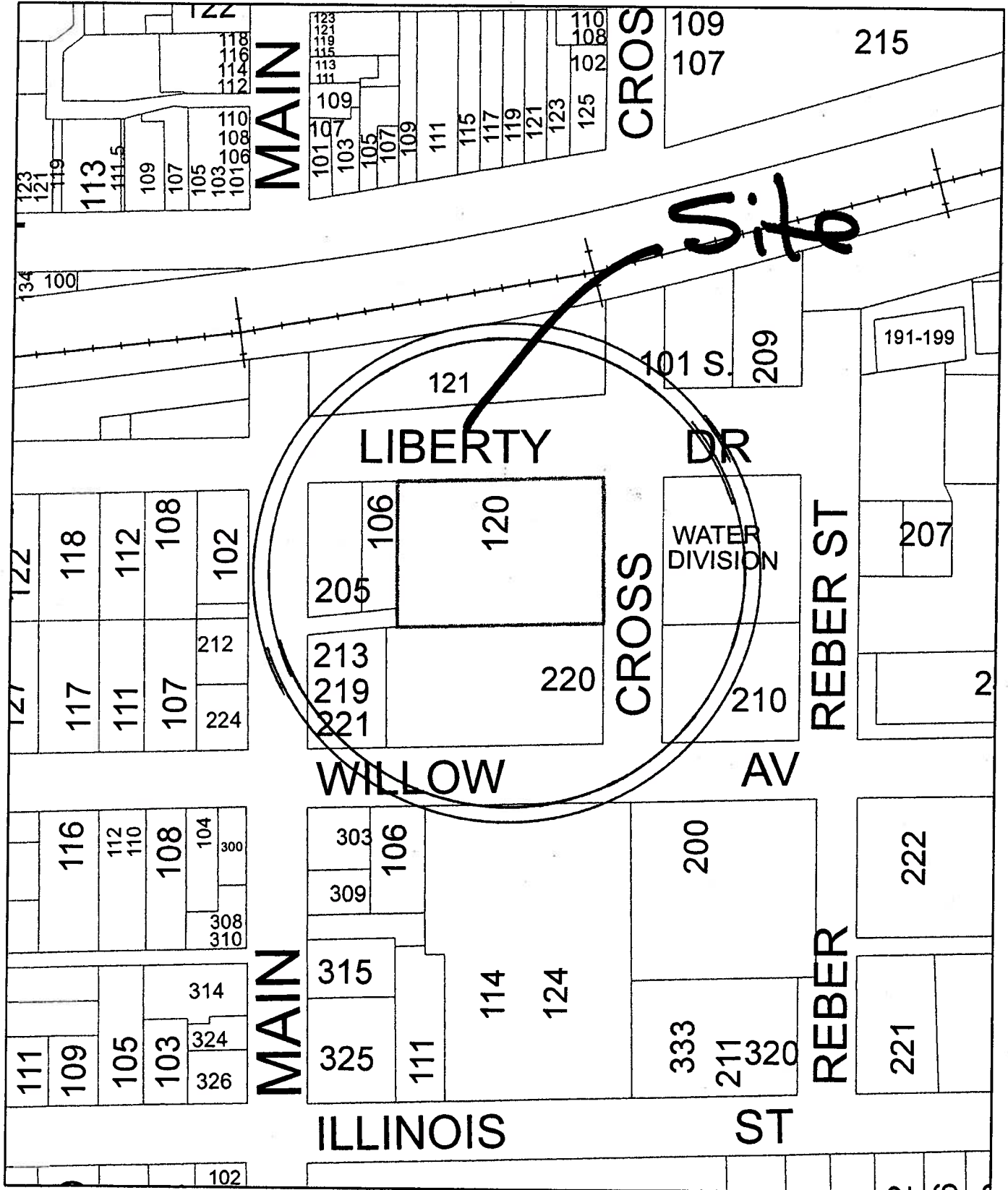



- Address Update -  
Newburry Court

COPY

