Memorandum

Tyler S. Ferguson
Development Engineer

To: ***All Address Map Holders***

Date: ***May 26, 2015***

Re: ***City of Wheaton Address Map Change, New Subdivision Woodlawn Place***

<u>New Addresses (PINs have not been assigned)</u>
1800, 1801, 1810 and 1811 Knollwood Dr
1802, 1805, 1815 and 1816 Woodlawn St
1170, 1180, 1200, 1210, 1220, 1230, 1240, 1241, 1250, 1251 Thomas Rd

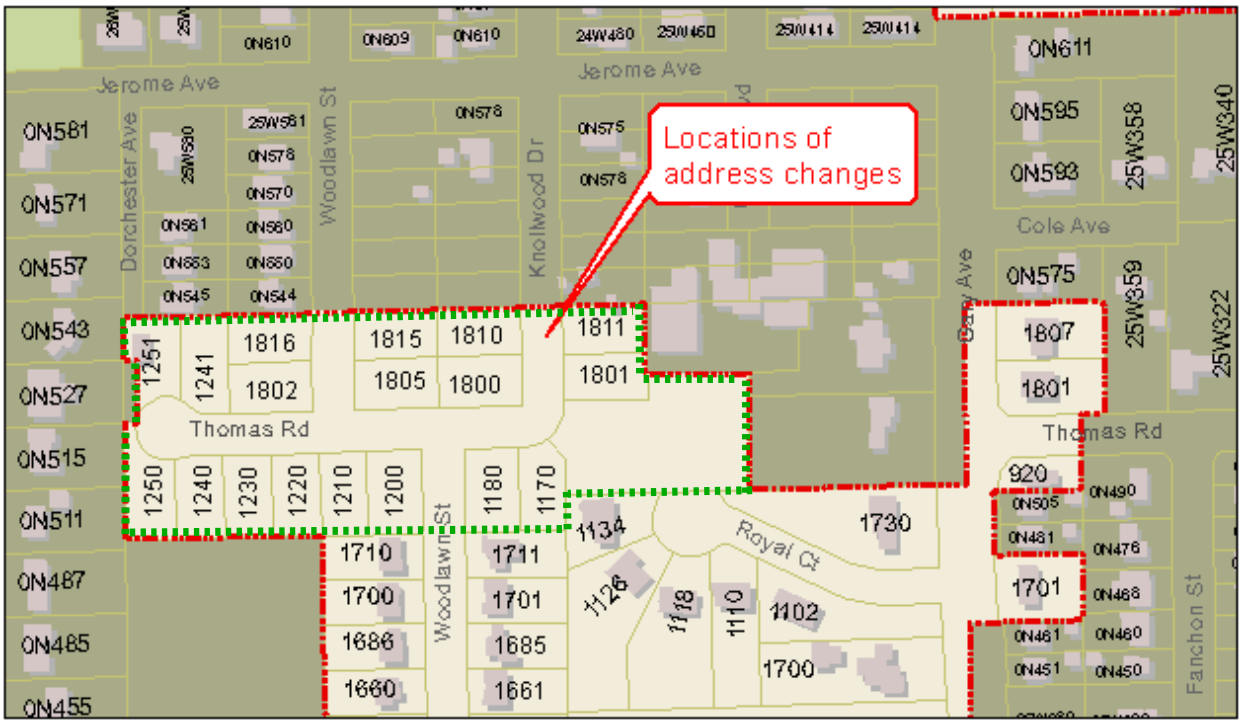

The City of Wheaton is no longer mailing notices of address changes. If these notices are important to you, please visit the City of Wheaton web site and subscribe to our email list or RSS feed. Our web site address is http://www.wheaton.il.us/addresschanges/

If you believe the City is legally required to mail these notices to you, or you do not have the ability to receive email notices or RSS feeds, please reply to this letter with your correct mailing address. Your letter should specify why you must receive notices at your postal address. You may also email your reply to it@wheaton.il.us