



# ***Memorandum***

A handwritten signature in black ink, appearing to read "Tyler S. Ferguson".

***Tyler S. Ferguson***  
***Development Engineer***

***To: All Address Map Holders***

***Date: January 28, 2004***

***Re: City of Wheaton Address Map Changes***

Listed below are official changes to the City of Wheaton Address Map:

Old Address	New Address
1. 2110 Wiesbrook Road West	2112 Wiesbrook Road West
2. 1605 Driving Park Road	567 Parkway Drive
3. 621 S. Chase Street	711 E. Roosevelt Road

Attached is a copy of the City map indicating the changes.

**Cc:** All address map holders  
Director of Engineering  
Director of Public Works  
Chief of Police  
Fire Chief  
Water Services Manager  
Street Services Manager  
Water Billing  
GIS  
Code Compliance Officer  
Media Manager  
Director of Finance  
Public Works Engineer  
Director of Building and Code



#

1" = 600'



# |

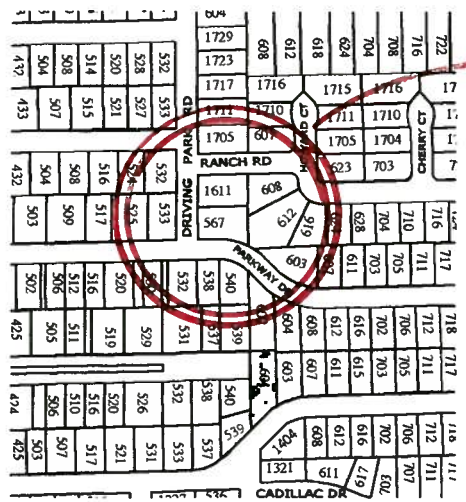

#2

1" = 600



#2

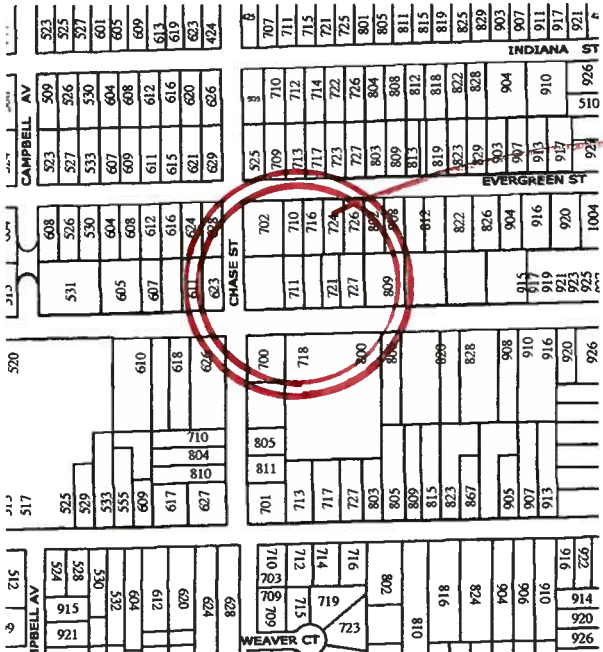

#3  
1" = 600'

512	628
624	628
620	628
612	628
604	628
532	628
530	628
528	628
524	628
521	628
515	628
516	628
512	628

517	520
627	929
617	819
609	019
555	
533	
529	
525	
517	
512	
510	
509	
508	
504	
530	
526	
608	

512	628
624	628
620	628
612	628
604	628
532	628
530	628
528	628
524	628
521	628
515	628
516	628
512	628

710	709
712	715
714	719
716	723
802	
810	
816	
824	
904	
906	
910	
916	926
922	926

701	811	805	700
713			718
717			
727			800
803			
805			806
809			
815			
823			820
898			828
905			808
907			916
913			916
			920
			926

703	702
711	710
716	716
721	724
727	726
809	802
	908
	812
	822
	826
	904
	916
	920
	1004

525	709	713	717	723	727	803	809	813	819	823	829	903	907	913	917	927
710	712	714	722	726	804	808	812	818	822	828	904	910	926			
707	711	715	721	725	801	805	811	815	819	825	829	903	907	911	917	921

INDIANA ST

EVERGREEN ST

CHASE ST

WEAVER CT

#3