

**ORDINANCE NO. F-1900**

**AN ORDINANCE AMENDING ORDINANCE NOS. E-1156 AND F-1885 “AN ORDINANCE AUTHORIZING THE ISSUANCE OF A CONDITIONAL USE PERMIT AND PLANNED DEVELOPMENT FOR THE PARCEL OF PROPERTY COMMONLY CALLED THE AURORA YARDS AND MORE PARTICULARLY DESCRIBED IN EXHIBIT A ATTACHED HERETO AND MADE A PART HEREOF”**

**WHEATON CENTER GENERATOR AND GENERATOR ENCLOSURE**

**WHEREAS**, on December 21, 1970, the Wheaton City Council approved Ordinance No. E-1156 “AN ORDINANCE AUTHORIZING THE ISSUANCE OF A CONDITIONAL USE PERMIT AND PLANNED DEVELOPMENT FOR THE PARCEL OF PROPERTY COMMONLY CALLED THE AURORA YARDS AND MORE PARTICULARLY DESCRIBED IN EXHIBIT A ATTACHED HERETO AND MADE A PART HEREOF” (“Original Ordinance”); and

**WHEREAS**, on September 8, 2015, the Wheaton City Council approved Ordinance No. E-1885 which amended Ordinance No. F-1885 and authorized the construction of a dog park (“Amended Ordinance”); and

**WHEREAS**, following the enactment of the Original Ordinance and Amended Ordinance, application has been made to further amend the PUD Site Plan to allow the construction of a generator and generator enclosure to provide emergency power to the elevators and hallway lighting in the event of a power outage.

NOW THEREFORE BE IT ORDAINED, by the Mayor and City Council of the City of Wheaton, DuPage County, Illinois, pursuant to its home rule powers as follows:

Section 1: The real property, legally described in Exhibit A, which is attached hereto and incorporated herein, has been and continues to be zoned in the R-7 Residential Zoning District classification, with a special use permit for a Planned Unit Development.

Section 2: The following plans, attached as Exhibit B, are hereby approved:

1. Site Plan , Elevations and Landscape Plans entitled “Wheaton Center Generator Fence Enclosure” dated September 24, 2015

Section 3: This ordinance shall become effective after its passage, approval and publication in pamphlet form in the manner described by law.

  
\_\_\_\_\_  
Mayor

ATTEST:

  
\_\_\_\_\_  
City Clerk

Roll Call Vote

Ayes: Councilman Scalzo  
Councilman Sues  
Councilwoman Fitch  
Councilman Prendiville  
Councilman Rutledge  
Mayor Gresk  
Councilman Saline

Nays: None

Absent: None

Motion Carried Unanimously

Passed: November 16, 2015  
Published: November 17, 2015

## EXHIBIT A

## PARCEL 2:

THAT PART OF THE LOT 6 OF THE COUNTY CLERK'S ASSESSMENT DIVISION OF THE SOUTH 1/2 OF THE NORTH EAST 1/4 AND THE SOUTH EAST 1/4 OF SECTION 17 AND THE NORTH 10 CHAINS OF THE NORTH EAST 1/4 OF SECTION 20, TOWNSHIP 39 NORTH, RANGE 10, EAST OF THE THIRD PRINCIPAL MERIDIAN, BOUNDED AND DESCRIBED AS FOLLOWS: BEGINNING AT A POINT ON THE NORTH LINE OF CHILDS STREET IN THE CITY OF WHEATON WHICH IS 194.20 FEET WEST OF THE NORTH WEST CORNER OF THE INTERSECTION OF SAID CHILDS STREET AND WEST STREET; THENCE NORTH PARALLEL WITH THE WEST LINE OF SAID WEST STREET A DISTANCE OF 160 FEET; THENCE WEST PARALLEL WITH THE NORTH LINE OF SAID CHILDS STREET A DISTANCE OF 250 FEET; THENCE SOUTH PARALLEL WITH THE WEST LINE OF SAID WEST STREET A DISTANCE OF 160 FEET, MORE OR LESS, TO THE NORTH LINE OF SAID CHILDS STREET; THENCE EAST ALONG THE NORTH LINE OF SAID CHILDS STREET A DISTANCE OF 250 FEET, MORE OR LESS, TO THE POINT OF BEGINNING, IN DUPAGE COUNTY, ILLINOIS.

## PARCEL 3:

A PART OF LOT 6 IN COUNTY CLERK'S ASSESSMENT DIVISION OF THE SOUTH 1/2 OF THE NORTH EAST 1/4 AND THE SOUTH EAST 1/4 OF SECTION 17 AND THE NORTH 10 CHAINS OF THE NORTH EAST 1/4 OF SECTION 20, TOWNSHIP 39 NORTH, RANGE 10, EAST OF THE THIRD PRINCIPAL MERIDIAN, BOUNDED AND DESCRIBED AS FOLLOWS: BEGINNING AT A POINT ON THE NORTH LINE OF CHILDS STREET IN THE CITY OF WHEATON WHICH IS 444.2 FEET WEST OF THE NORTH WEST CORNER OF THE INTERSECTION OF SAID CHILDS STREET AND WEST STREET; THENCE NORTH PARALLEL WITH THE WEST LINE OF SAID WEST STREET A DISTANCE OF 160 FEET; THENCE WEST PARALLEL WITH THE NORTH LINE OF SAID CHILDS STREET A DISTANCE OF 65 FEET; THENCE SOUTH PARALLEL WITH THE WEST LINE OF SAID WEST STREET A DISTANCE OF 160 FEET, MORE OR LESS, TO THE NORTH LINE OF SAID CHILDS STREET; THENCE EAST ALONG THE NORTHERLY LINE OF CHILDS STREET A DISTANCE OF 65 FEET, MORE OR LESS, TO THE PLACE OF BEGINNING, IN DUPAGE COUNTY, ILLINOIS.

## PARCEL 4:

THAT PART OF LOT 6 IN COUNTY CLERK'S ASSESSMENT DIVISION OF THE SOUTH 1/2 OF THE NORTH EAST 1/4 AND THE SOUTH EAST 1/4 OF SECTION 17 AND THE NORTH 10 CHAINS OF THE NORTH EAST 1/4 OF SECTION 20, TOWNSHIP 39 NORTH, RANGE 10, EAST OF THE THIRD PRINCIPAL MERIDIAN, BOUNDED AND DESCRIBED AS FOLLOWS: DESCRIBED BY COMMENCING AT THE SOUTH WEST CORNER OF THE NORTH EAST 1/4 OF SAID SOUTH EAST 1/4 OF SECTION 17 AND RUNNING THENCE NORTH ALONG THE WEST LINE OF SAID NORTH EAST 1/4 OF THE SOUTH EAST 1/4 A DISTANCE OF 33,000 FEET TO THE NORTH LINE OF CHILDS STREET; THENCE EAST ALONG SAID NORTH LINE 80.33 FEET TO THE EASTERLY LINE OF A TRACT OF LAND HERETOFORE CONVEYED TO DUPAGE COUNTY FOR A POINT OF BEGINNING; THENCE NORTH 2 DEGREES 54 MINUTES WEST ALONG SAID EASTERLY LINE 295.4 FEET TO AN ANGLE POINT IN SAID LINE; THENCE CONTINUING NORTH 00 DEGREES 05 MINUTES WEST ALONG THE EASTERLY LINE OF SAID DUPAGE COUNTY TRACT 252.32 FEET TO A LINE THAT IS PARALLEL WITH AND 66.0 FEET SOUTH OF THE SOUTH LINE OF LIBERTY DRIVE AS NOW OCCUPIED AND USED 45.0 FEET IN WIDTH; THENCE NORTH 89 DEGREES 53 MINUTES EAST SAID PARALLEL LINE, BEING ALONG THE SOUTHERLY LINE OF THE TRACT OF LAND HERETOFORE CONVEYED TO DUPAGE COUNTY 780.27 FEET TO AN IRON STAKE; THENCE NORTH 82 DEGREES 59 MINUTES EAST ALONG A SOUTHERLY LINE OF SAID DUPAGE COUNTY TRACT 200.0 FEET; THENCE NORTH 89 DEGREES 30 MINUTES EAST ALONG THE SOUTH LINE OF SAID LIBERTY DRIVE 92.50 FEET TO THE WEST LINE OF LOT 7 IN SAID COUNTY CLERK'S ASSESSMENT DIVISION; THENCE SOUTH 00 DEGREES 14 MINUTES EAST ALONG SAID WEST LINE AND ALONG THE WEST LINE OF LOT 8 AND SAID LINE EXTENDED 328.40 FEET TO THE NORTH LINE OF LOT 9 IN SAID ASSESSMENT DIVISION; THENCE SOUTH 88 DEGREES 54 MINUTES WEST ALONG SAID NORTH LINE 13.2 FEET TO THE NORTH WEST CORNER OF SAID LOT 9; THENCE SOUTH 00 DEGREES 14 MINUTES EAST ALONG THE WEST LINE OF SAID LOT 9 A DISTANCE OF 178.2 FEET TO A LINE THAT IS 66.0 FEET NORTH OF THE SOUTH LINE OF CHILDS STREET AS SAID LINE IS MONUMENTED AND OCCUPIED; THENCE SOUTH 88 DEGREES 54 MINUTES WEST ALONG SAID NORTH LINE 16.0 FEET TO THE EAST LINE OF A TRACT OF LAND HERETOFORE CONVEYED TO COMMONWEALTH EDISON COMPANY; THENCE NORTH 00 DEGREES 14 MINUTES WEST ALONG SAID EAST LINE 160.0 FEET TO THE NORTH EAST CORNER OF SAID COMMONWEALTH EDISON COMPANY TRACT; THENCE SOUTH 88 DEGREES 54 MINUTES WEST ALONG THE NORTH LINE OF SAID COMMONWEALTH EDISON COMPANY TRACT 315.0 FEET TO THE NORTH WEST CORNER THEREOF; THENCE SOUTH 00 DEGREES 14 MINUTES EAST ALONG THE WEST LINE OF SAID TRACT 180.0 FEET TO SAID NORTH LINE OF CHILDS STREET; THENCE SOUTH 88 DEGREES 54 MINUTES WEST ALONG SAID NORTH LINE 712.45 FEET TO THE PLACE OF BEGINNING, IN DUPAGE COUNTY, ILLINOIS.

PIN # 05-17-411-013  
One Wheaton Center  
Wheaton, IL 60187

EXHIBIT B



**ARCHITECTURE**  
**PLANNING**  
**ENGINEERING**

**LINEAR ARCHITECTS INC.**  
5677 N. Northwest Highway  
Chicago, Illinois 60646  
Tel: 773.628.7273  
Fax: 773.630.3594

**NOTES**

NO.	DATE	DESCRIPTION
09/24/15		REVIEW
07/06/15		REVIEW

**RECORD**

**DESCRIPTION:**

WHEATON CENTER GENERATOR FENCE ENCLOSURE

1 WHEATON CENTER WHEATON, IL 60187

SITE PLAN AND ELEVATIONS

Scale: AS SHOWN  
Drawn: P.K.  
Project No: 201507  
Sheet Number: **A1.1**

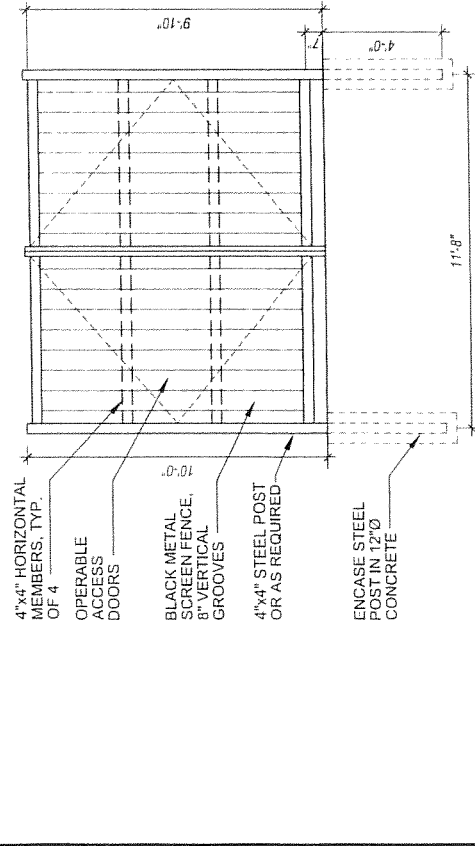
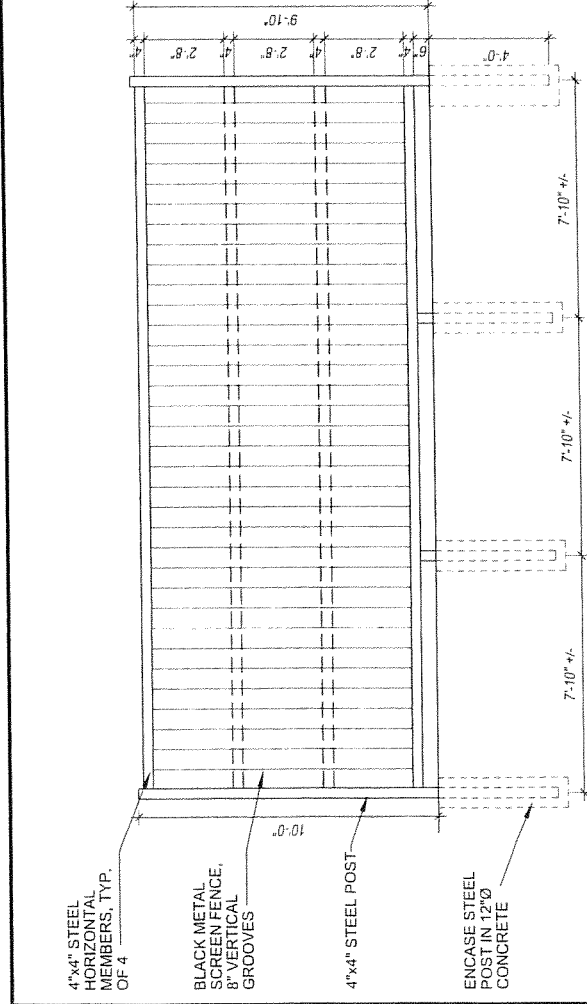
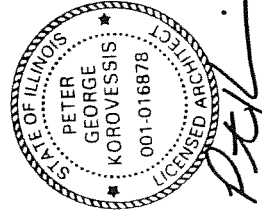
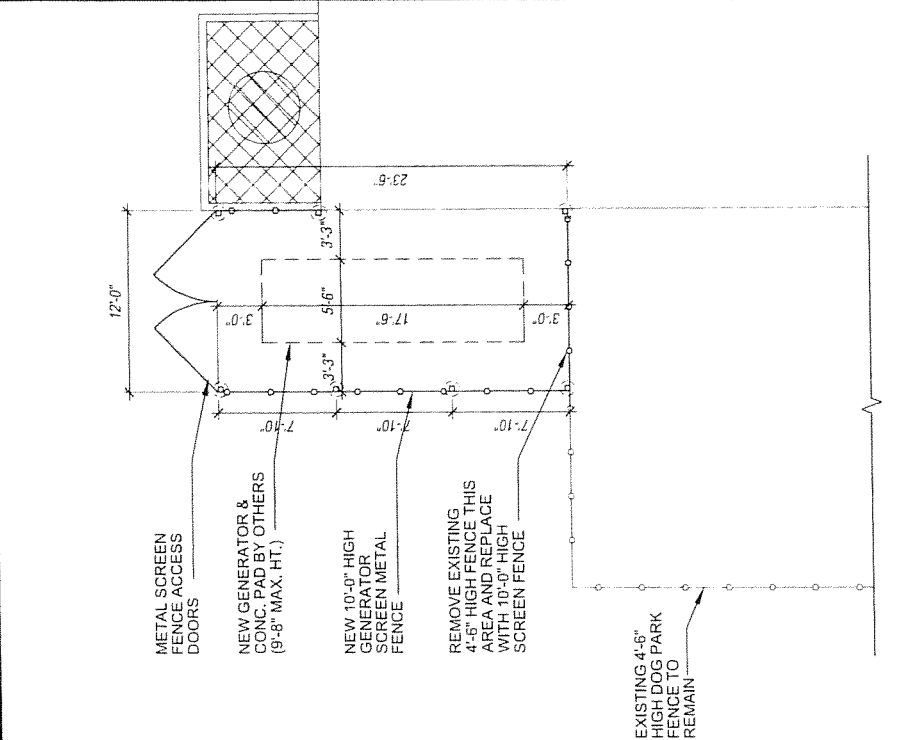

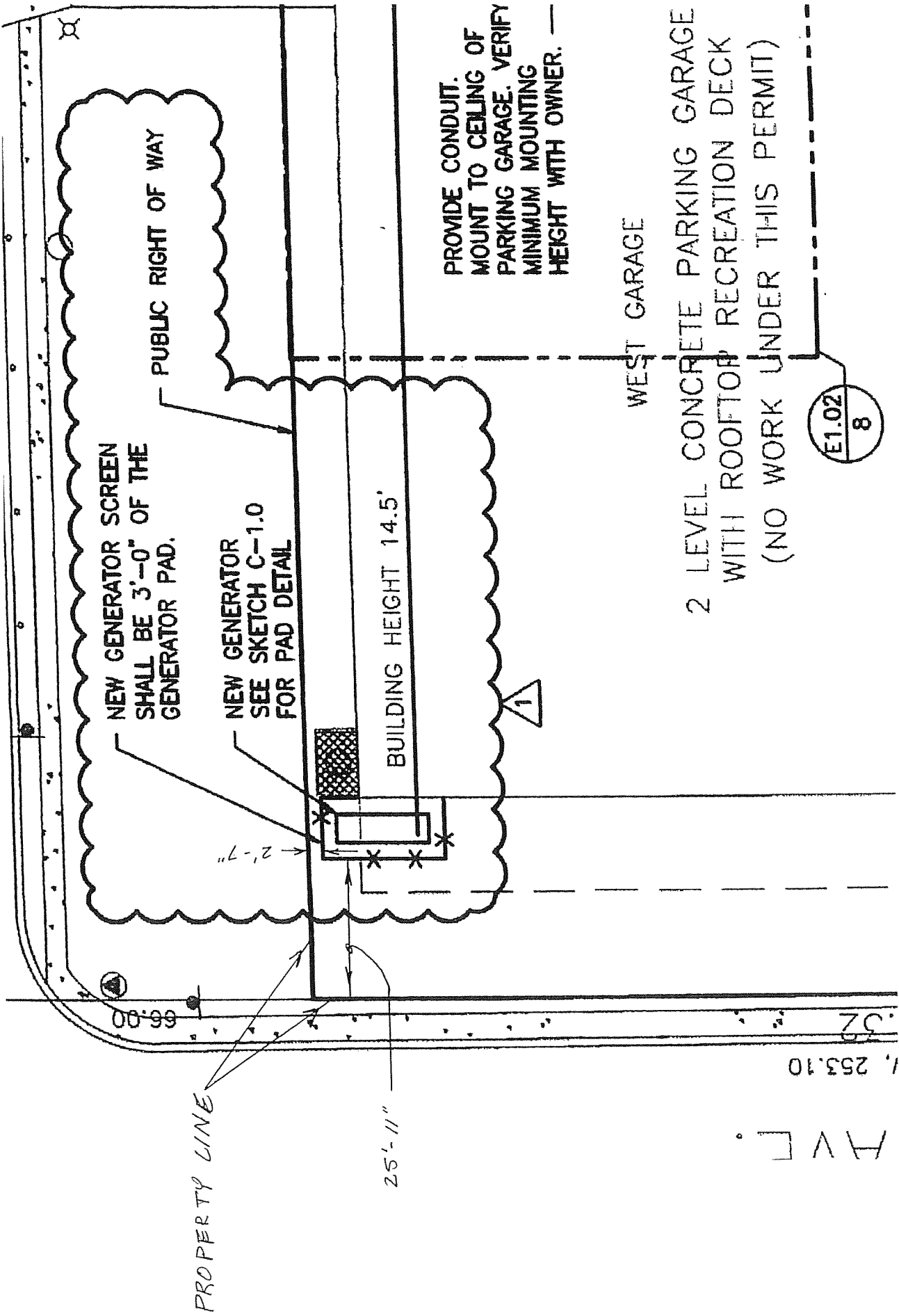

PROVIDE CONDUIT.  
MOUNT TO CEILING OF  
PARKING GARAGE. VERIFY  
MINIMUM MOUNTING  
HEIGHT WITH OWNER. —

WEST GARAGE

2 LEVEL CONCRETE PARKING GARAGE  
WITH ROOFTOP RECREATION DECK  
(NO WORK UNDER THIS PERMIT)

E1.02  
8

PROPERTY LINE

25'-11"

A.V.C.

1, 253.10

1:32

66.00

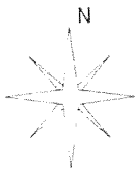

LEGEND	COMMON NAME
○	FLOWER, BULB
* *	ALLIUM
✱	FLOWER, GRASSES
✱	GRASS, ORNAMENTAL
○	FLOWER, PERENNIAL
○	DAISY, WHITE
✱	DAYLILY, STELLA
✱	HOSTA, PATIOT
○	SALVIA, BLUE MAY NIGHT
●	SEDUM, AUTUMN JOY STONECROP
○	TREE, DECIDUOUS
○	LILAC, DWARF KOREAN
○	TREE, EVERGREEN
○	ARBORVITAE, TECHNEY

GENERATOR PAD

DOG PARK

BUILDING 1 GARAGE

