

ORDINANCE NO. F-1885

AN ORDINANCE AMENDING ORDINANCE NO. E-1156 “AN ORDINANCE AUTHORIZING THE ISSUANCE OF A CONDITIONAL USE PERMIT AND PLANNED DEVELOPMENT FOR THE PARCEL OF PROPERTY COMMONLY CALLED THE AURORA YARDS AND MORE PARTICULARLY DESCRIBED IN EXHIBIT A ATTACHED HERETO AND MADE A PART HEREOF”

WHEATON CENTER DOG PARK

WHEREAS, on December 21, 1970, the Wheaton City Council approved Ordinance No. E-1156 “AN ORDINANCE AUTHORIZING THE ISSUANCE OF A CONDITIONAL USE PERMIT AND PLANNED DEVELOPMENT FOR THE PARCEL OF PROPERTY COMMONLY CALLED THE AURORA YARDS AND MORE PARTICULARLY DESCRIBED IN EXHIBIT A ATTACHED HERETO AND MADE A PART HEREOF” (“Original Ordinance”); and

WHEREAS, following the enactment of the Original Ordinance, application has been made to amend the PUD Site Plan Attached to this memorandum is a request for an amendment to the Planned Unit Development (“PUD”) for Wheaton Center to allow the construction of a dog park as an additional amenity the owner can offer to their tenants.

NOW THEREFORE BE IT ORDAINED, by the Mayor and City Council of the City of Wheaton, DuPage County, Illinois, pursuant to its home rule powers as follows:

Section 1: The real property, legally described in Exhibit A, which is attached hereto and incorporated herein, has been and continues to be zoned in the R-7 Residential Zoning District classification, with a special use permit for a Planned Unit Development.

Section 2: The following plans, attached as Exhibit B, are hereby approved:

1. Landscape and Dog Park Plans entitled “Wheaton Center Apartments” dated August 7, 2015

Section 3: This ordinance shall become effective after its passage, approval and publication in pamphlet form in the manner described by law.



Mayor

ATTEST:

City Clerk

Roll Call Vote

Ayes: Councilman Rutledge
Mayor Gresk
Councilman Saline
Councilman Scalzo
Councilman Sues
Councilwoman Fitch
Councilman Prendiville

Nays: None

Absent: None

Motion Carried Unanimously

Passed: September 8, 2015
Published: September 9, 2015

EXHIBIT A

EXHIBIT B



SCHEDULE OF DRAWINGS

NO.	DESCRIPTION
1	GENERAL NOTES
2	CONTRACT DOCUMENTS
3	PROPOSED CONSTRUCTION
4	EXISTING CONSTRUCTION
5	PROPOSED CONSTRUCTION
6	EXISTING CONSTRUCTION
7	PROPOSED CONSTRUCTION
8	EXISTING CONSTRUCTION
9	PROPOSED CONSTRUCTION
10	EXISTING CONSTRUCTION
11	PROPOSED CONSTRUCTION
12	EXISTING CONSTRUCTION
13	PROPOSED CONSTRUCTION
14	EXISTING CONSTRUCTION
15	PROPOSED CONSTRUCTION
16	EXISTING CONSTRUCTION
17	PROPOSED CONSTRUCTION
18	EXISTING CONSTRUCTION
19	PROPOSED CONSTRUCTION
20	EXISTING CONSTRUCTION
21	PROPOSED CONSTRUCTION
22	EXISTING CONSTRUCTION
23	PROPOSED CONSTRUCTION
24	EXISTING CONSTRUCTION
25	PROPOSED CONSTRUCTION
26	EXISTING CONSTRUCTION
27	PROPOSED CONSTRUCTION
28	EXISTING CONSTRUCTION
29	PROPOSED CONSTRUCTION
30	EXISTING CONSTRUCTION
31	PROPOSED CONSTRUCTION
32	EXISTING CONSTRUCTION
33	PROPOSED CONSTRUCTION
34	EXISTING CONSTRUCTION
35	PROPOSED CONSTRUCTION
36	EXISTING CONSTRUCTION
37	PROPOSED CONSTRUCTION
38	EXISTING CONSTRUCTION
39	PROPOSED CONSTRUCTION
40	EXISTING CONSTRUCTION
41	PROPOSED CONSTRUCTION
42	EXISTING CONSTRUCTION
43	PROPOSED CONSTRUCTION
44	EXISTING CONSTRUCTION
45	PROPOSED CONSTRUCTION
46	EXISTING CONSTRUCTION
47	PROPOSED CONSTRUCTION
48	EXISTING CONSTRUCTION
49	PROPOSED CONSTRUCTION
50	EXISTING CONSTRUCTION
51	PROPOSED CONSTRUCTION
52	EXISTING CONSTRUCTION
53	PROPOSED CONSTRUCTION
54	EXISTING CONSTRUCTION
55	PROPOSED CONSTRUCTION
56	EXISTING CONSTRUCTION
57	PROPOSED CONSTRUCTION
58	EXISTING CONSTRUCTION
59	PROPOSED CONSTRUCTION
60	EXISTING CONSTRUCTION
61	PROPOSED CONSTRUCTION
62	EXISTING CONSTRUCTION
63	PROPOSED CONSTRUCTION
64	EXISTING CONSTRUCTION
65	PROPOSED CONSTRUCTION
66	EXISTING CONSTRUCTION
67	PROPOSED CONSTRUCTION
68	EXISTING CONSTRUCTION
69	PROPOSED CONSTRUCTION
70	EXISTING CONSTRUCTION
71	PROPOSED CONSTRUCTION
72	EXISTING CONSTRUCTION
73	PROPOSED CONSTRUCTION
74	EXISTING CONSTRUCTION
75	PROPOSED CONSTRUCTION
76	EXISTING CONSTRUCTION
77	PROPOSED CONSTRUCTION
78	EXISTING CONSTRUCTION
79	PROPOSED CONSTRUCTION
80	EXISTING CONSTRUCTION
81	PROPOSED CONSTRUCTION
82	EXISTING CONSTRUCTION
83	PROPOSED CONSTRUCTION
84	EXISTING CONSTRUCTION
85	PROPOSED CONSTRUCTION
86	EXISTING CONSTRUCTION
87	PROPOSED CONSTRUCTION
88	EXISTING CONSTRUCTION
89	PROPOSED CONSTRUCTION
90	EXISTING CONSTRUCTION
91	PROPOSED CONSTRUCTION
92	EXISTING CONSTRUCTION
93	PROPOSED CONSTRUCTION
94	EXISTING CONSTRUCTION
95	PROPOSED CONSTRUCTION
96	EXISTING CONSTRUCTION
97	PROPOSED CONSTRUCTION
98	EXISTING CONSTRUCTION
99	PROPOSED CONSTRUCTION
100	EXISTING CONSTRUCTION

BUILDING KEY PLANS

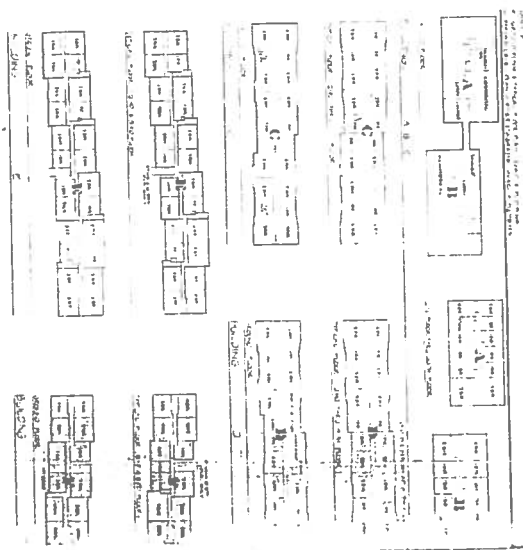

SITE PLAN
 TOTAL AREA 11.500 ACRES
 TOTAL AREA 10.88 ACRES

WHEATON CENTER ILLINOIS

F.H.A. PROJECT NO 071 - 00243

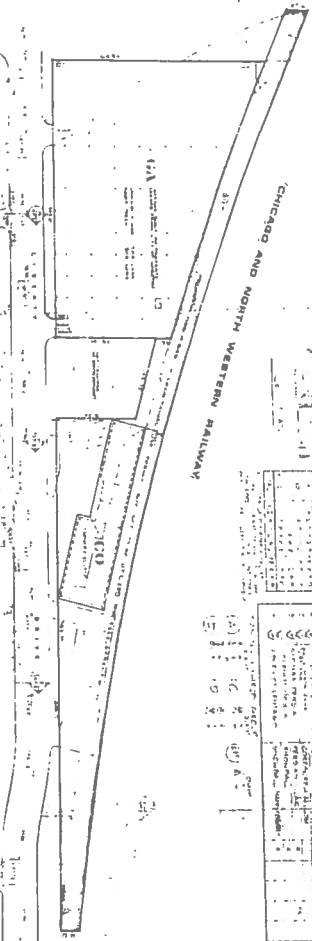
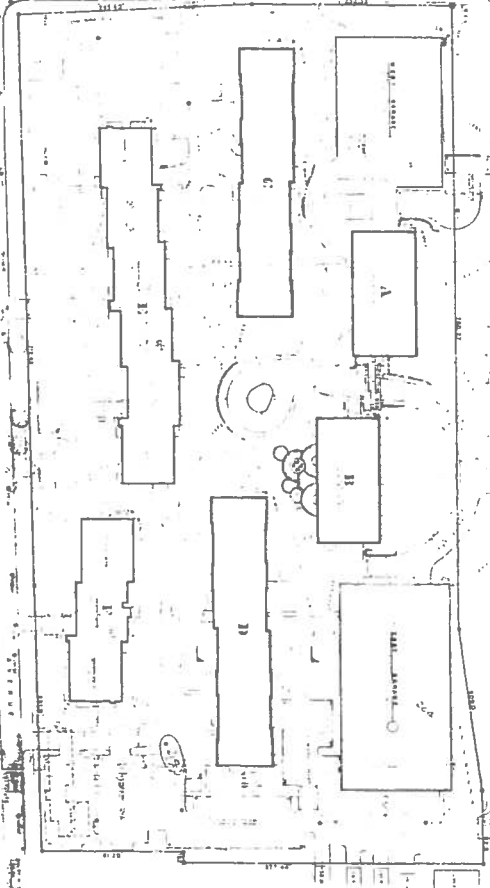

TYPE OF CONSTRUCTION

TYPE OF CONSTRUCTION	NO. OF UNITS	SQ. FT.
A	10	10,000
B	20	20,000
C	30	30,000
D	40	40,000
E	50	50,000
F	60	60,000
G	70	70,000
H	80	80,000
I	90	90,000
J	100	100,000

DWELLING UNIT DISTRIBUTION

UNIT TYPE	NO. OF UNITS	SQ. FT.
A	10	10,000
B	20	20,000
C	30	30,000
D	40	40,000
E	50	50,000
F	60	60,000
G	70	70,000
H	80	80,000
I	90	90,000
J	100	100,000

SIGNATURE BLOCK

ROLE	SIGNATURE	BLOCK
ARCHITECT	[Signature]	[Block]
ENGINEER	[Signature]	[Block]
CONTRACTOR	[Signature]	[Block]
OWNER	[Signature]	[Block]

NEED PLAN

WHEATON CENTER ILLINOIS

EXHIBIT A

JOB SKETCH

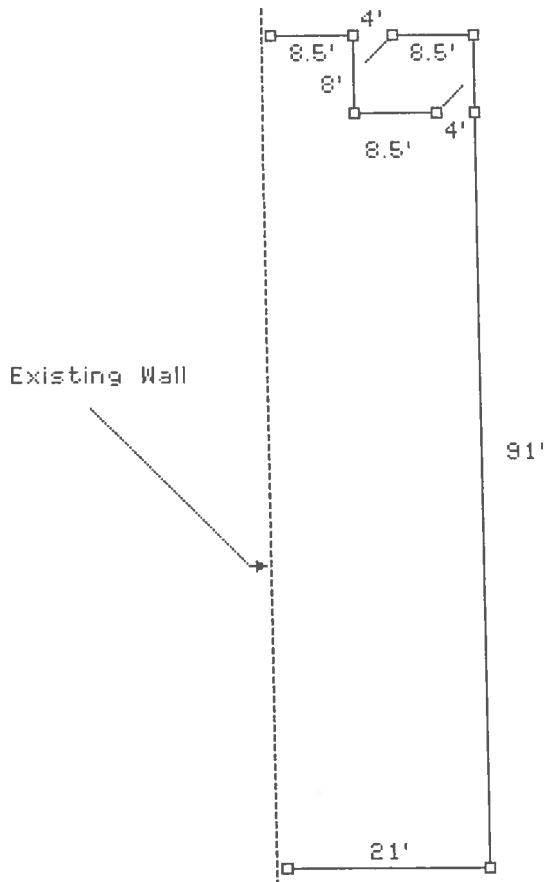

WHEATON CENTER APARTMENTS DOG PARK

NTS

N

LEGEND

- Flower Bed
- Alli
- Flower Gravel
- Grass, Ornamental
- Flower Perennials
- Dark Wall
- Darker Steel
- Hosta Plant
- Same Blue Mark Near
- Same Antim. by Stonecrop
- Tall Deciduous
- Leaf, Dark Green
- Tri. Eucalypt
- Aspen, Thin

DOG PARK

BUILDING 1 GARAGE

Wheaton Center Apartments
 Dog Park Landscape Plan
 August 7, 2015

