

ORDINANCE NO. F-1622

**AN ORDINANCE AMENDING CITY OF WHEATON ORDINANCE NO. E-3422,
“AN ORDINANCE GRANTING A SPECIAL USE PERMIT
FOR A SHOPPING CENTER AND MOVIE THEATRE-
DANADA FARMS EAST/RICE LAKE (WHEATON 7 JOINT VENTURE)”
(“ORIGINAL ORDINANCE”) AND ORDINANCE NOS. E-3433, E-3607, E-3636, E-3641, E-
4141, F-0061, F-1170, F-1296, F-1371, F-1540, and F-1590 WHICH AMENDED ORIGINAL
ORDINANCE
RICE LAKE SQUARE SHOPPING CENTER**

WHEREAS, The City of Wheaton, Illinois, (“City”), has previously enacted City Ordinance Nos. E-3422 (“ORIGINAL ORDINANCE”) recorded on March 10, 1989 as Document No. R-89-027311 in the Office of the DuPage County Recorder; Ordinance No. E-3433 recorded on March 10, 1989 as Document No. R89-027310 in the office of the DuPage County Recorder; Ordinance Nos. E-3607, E-3636, and E-3641 recorded on July 10, 1991 as Document No. R91-086754 in the Office of the DuPage County Recorder; Ordinance No. E-4141 recorded on December 11, 1995 as Document No. R95-174498 in the Office of the DuPage County Recorder; Ordinance No. F-0061 recorded on September 19, 1996 as Document No. R96-154185, in the Office of the DuPage County Recorder; Ordinance No. F-1170 recorded on July 17, 2007 as Document No. R2006-135457 in the Office of the DuPage County Recorder; Ordinance No. F-1296 recorded on August 28, 2007 as Document No. R2007-159373 in the Office of the DuPage County Recorder; Ordinance No. F-1371 recorded on September 25, 2008 as Document No. R2008-144956 in the Office of the DuPage County Recorder; Ordinance No. F-1540 recorded on March 7, 2011 as Document No. R2011-32361 in the Office of the DuPage County Recorder, and Ordinance No. F-1590 recorded on November 10, 2011 as Document No. R2011-136542 in the Office of the DuPage County Recorder (“AMENDED ORDINANCES) which granted a special use permit for a planned unit development to allow the construction and use of a shopping center, movie theatre, and outlot buildings on the subject property described in the Original Ordinance; and

WHEREAS, application has now been made to amend the special use permit for a planned unit development approved in the ORIGINAL ORDINANCE and AMENDED ORDINANCES in order to renovate and expand the former Linens & Things retail building to a movie theater / restaurant concept; and the City has determined that the requested amendment is a minor amendment and may be implemented without public hearing, pursuant to the provisions of Section 5.10.6 of the Wheaton Zoning Ordinance.

NOW, THEREFORE BE IT ORDAINED by the City Council of the City of Wheaton, DuPage County, Illinois, pursuant to its home rule powers, as follows:

Section 1: The following described property (“subject property” has been, and continues to be, zoned and classified in the C-5 Planned Unit Development District:

LOT 1 IN RICE LAKE SQUARE AT DANADA, A RESUBDIVISION OF LOTS 8, 9 AND 10 IN DANADA FARMS EAST UNIT 1, BEING A SUBDIVISION OF PART OF PIECE 28 IN THE NORTH HALF OF SECTION 33, TOWNSHIP 39 NORTH, RANGE 10, EAST OF THE THIRD PRINCIPAL MERIDIAN, ACCORDING TO THE PLAT HEREOF

RECORDED APRIL 28, 1989, AS DOCUMENT NO. R89-49468 IN DUPAGE COUNTY,
ILLINOIS. PIN 05-28-402-009

Section 2: An amendment to the ORIGINAL ORDINANCE and AMENDED ORDINANCES is granted in order to allow the renovation and expansion of the former Linens & Things retail building to a movie theater / restaurant concept in substantial compliance with the plans entitled "Studio Movie Grill – Wheaton Exterior Elevations" prepared by Michael Voegtle, Architect, Drawing No. A7.00a dated January 11, 2012 and a drawing entitled "Grading and Utility Plan Studio Movie Grill at Rice Lake Square Wheaton, Illinois" prepared by Spaceco, Inc. dated November 18, 2011 and bearing a last revision date of January 6, 2012, copies of which are attached hereto and incorporated herein as if fully set forth as Exhibit A and in further compliance with the following conditions, restrictions, and requirements:

1. Prior to the issuance of a site development permit, a landscape plan shall be submitted indicating the installation of suitable foundations plantings in the area of the proposed addition. Said landscape plan shall be subject to the reasonable approval of the City Manager or his designee.

Section 3: In all other respects, the terms and conditions of the ORIGINAL ORDINANCE and AMENDED ORDINANCES are ratified and remain in full force and effect.

Section 4: All ordinances or parts of ordinances in conflict with these provisions are repealed.

Section 5: This ordinance shall become effective from and after its passage, approval, and publication in pamphlet form in the manner prescribed by law.

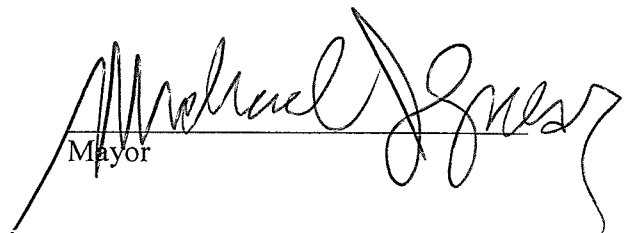
Mayor

ATTEST

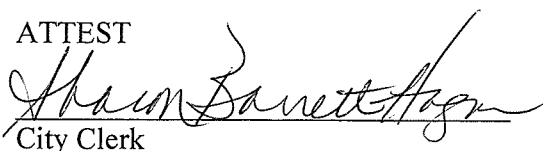
City Clerk

Roll Call Vote:

Ayes:

Councilman Mouhelis
Councilman Rutledge
Mayor Gresk
Councilwoman Pacino Sanguinetti
Councilman Scalzo
Councilman Suess
Councilwoman Ives

Nays: None

Absent: None

Motion Carried Unanimously

Passed: January 17, 2012
Published: January 18, 2012

EXHIBIT "A"

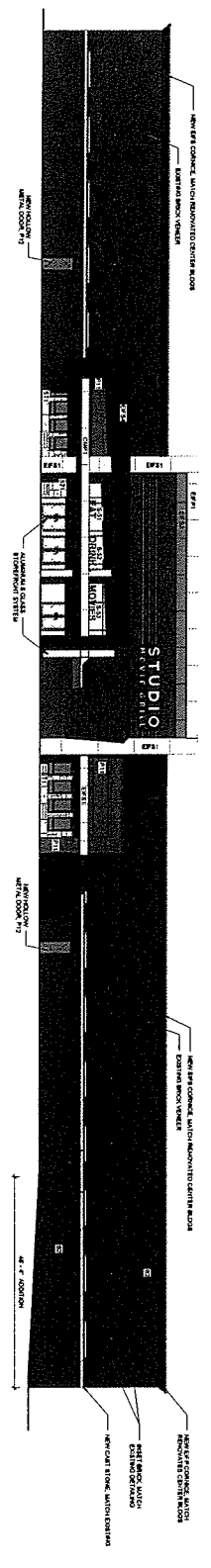

PRESENTATION SOUTH ELEVATION
SCALE = 1/8"

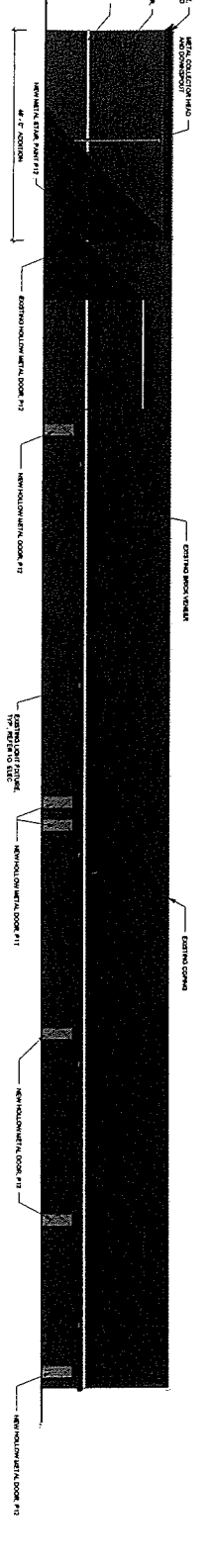

PRESENTATION NORTH ELEVATION
SCALE = 1/8"

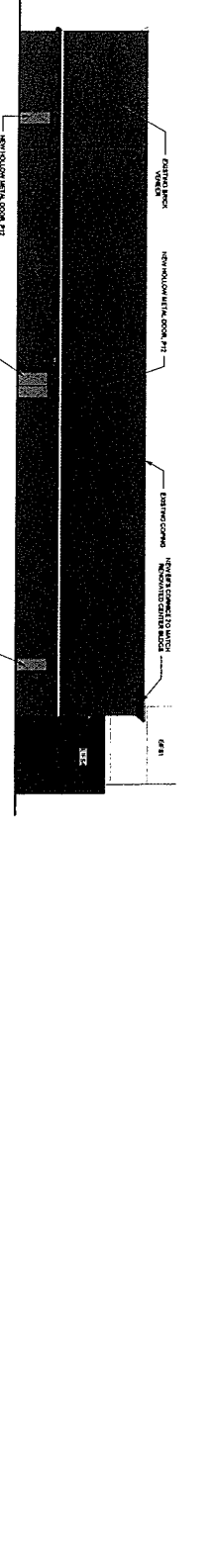

PRESENTATION WEST ELEVATION
SCALE = 1/8"

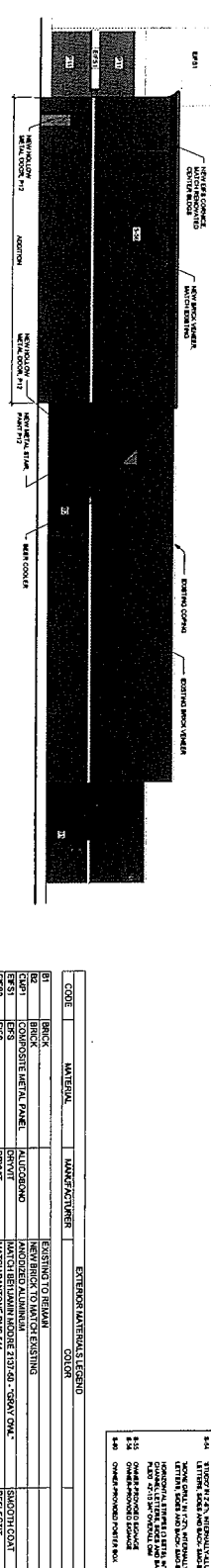

PRESENTATION EAST ELEVATION
SCALE = 1/8"

EXTERIOR FINISH SCHEDULE

80	TERAZZO	TERAZZO	TERAZZO
81	BRICK	BRICK	BRICK
82	COMPOSITE METAL PANEL	COMPOSITE METAL PANEL	COMPOSITE METAL PANEL
83	DRYVIT	DRYVIT	DRYVIT
84	LETTERING	LETTERING	LETTERING
85	LETTERING	LETTERING	LETTERING
86	LETTERING	LETTERING	LETTERING
87	LETTERING	LETTERING	LETTERING
88	LETTERING	LETTERING	LETTERING
89	LETTERING	LETTERING	LETTERING
90	LETTERING	LETTERING	LETTERING
91	LETTERING	LETTERING	LETTERING
92	LETTERING	LETTERING	LETTERING
93	LETTERING	LETTERING	LETTERING
94	LETTERING	LETTERING	LETTERING
95	LETTERING	LETTERING	LETTERING
96	LETTERING	LETTERING	LETTERING
97	LETTERING	LETTERING	LETTERING
98	LETTERING	LETTERING	LETTERING
99	LETTERING	LETTERING	LETTERING
100	LETTERING	LETTERING	LETTERING

CODE	MATERIAL	MANUFACTURER	EXTERIOR MATERIAL LEGEND	COLOR	TYPE
B1	BRICK	BRICK	BRICK		
B2	COMPOSITE METAL PANEL	COMPOSITE METAL PANEL	COMPOSITE METAL PANEL		
B3	DRYVIT	DRYVIT	DRYVIT		
B4	LETTERING	LETTERING	LETTERING		
B5	LETTERING	LETTERING	LETTERING		
B6	LETTERING	LETTERING	LETTERING		
B7	LETTERING	LETTERING	LETTERING		
B8	LETTERING	LETTERING	LETTERING		
B9	LETTERING	LETTERING	LETTERING		
B10	LETTERING	LETTERING	LETTERING		
B11	LETTERING	LETTERING	LETTERING		
B12	LETTERING	LETTERING	LETTERING		
B13	LETTERING	LETTERING	LETTERING		
B14	LETTERING	LETTERING	LETTERING		
B15	LETTERING	LETTERING	LETTERING		
B16	LETTERING	LETTERING	LETTERING		
B17	LETTERING	LETTERING	LETTERING		
B18	LETTERING	LETTERING	LETTERING		
B19	LETTERING	LETTERING	LETTERING		
B20	LETTERING	LETTERING	LETTERING		
B21	LETTERING	LETTERING	LETTERING		
B22	LETTERING	LETTERING	LETTERING		
B23	LETTERING	LETTERING	LETTERING		
B24	LETTERING	LETTERING	LETTERING		
B25	LETTERING	LETTERING	LETTERING		
B26	LETTERING	LETTERING	LETTERING		
B27	LETTERING	LETTERING	LETTERING		
B28	LETTERING	LETTERING	LETTERING		
B29	LETTERING	LETTERING	LETTERING		
B30	LETTERING	LETTERING	LETTERING		
B31	LETTERING	LETTERING	LETTERING		
B32	LETTERING	LETTERING	LETTERING		
B33	LETTERING	LETTERING	LETTERING		
B34	LETTERING	LETTERING	LETTERING		
B35	LETTERING	LETTERING	LETTERING		
B36	LETTERING	LETTERING	LETTERING		
B37	LETTERING	LETTERING	LETTERING		
B38	LETTERING	LETTERING	LETTERING		
B39	LETTERING	LETTERING	LETTERING		
B40	LETTERING	LETTERING	LETTERING		
B41	LETTERING	LETTERING	LETTERING		
B42	LETTERING	LETTERING	LETTERING		
B43	LETTERING	LETTERING	LETTERING		
B44	LETTERING	LETTERING	LETTERING		
B45	LETTERING	LETTERING	LETTERING		
B46	LETTERING	LETTERING	LETTERING		
B47	LETTERING	LETTERING	LETTERING		
B48	LETTERING	LETTERING	LETTERING		
B49	LETTERING	LETTERING	LETTERING		
B50	LETTERING	LETTERING	LETTERING		
B51	LETTERING	LETTERING	LETTERING		
B52	LETTERING	LETTERING	LETTERING		
B53	LETTERING	LETTERING	LETTERING		
B54	LETTERING	LETTERING	LETTERING		
B55	LETTERING	LETTERING	LETTERING		
B56	LETTERING	LETTERING	LETTERING		
B57	LETTERING	LETTERING	LETTERING		
B58	LETTERING	LETTERING	LETTERING		
B59	LETTERING	LETTERING	LETTERING		
B60	LETTERING	LETTERING	LETTERING		
B61	LETTERING	LETTERING	LETTERING		
B62	LETTERING	LETTERING	LETTERING		
B63	LETTERING	LETTERING	LETTERING		
B64	LETTERING	LETTERING	LETTERING		
B65	LETTERING	LETTERING	LETTERING		
B66	LETTERING	LETTERING	LETTERING		
B67	LETTERING	LETTERING	LETTERING		
B68	LETTERING	LETTERING	LETTERING		
B69	LETTERING	LETTERING	LETTERING		
B70	LETTERING	LETTERING	LETTERING		
B71	LETTERING	LETTERING	LETTERING		
B72	LETTERING	LETTERING	LETTERING		
B73	LETTERING	LETTERING	LETTERING		
B74	LETTERING	LETTERING	LETTERING		
B75	LETTERING	LETTERING	LETTERING		
B76	LETTERING	LETTERING	LETTERING		
B77	LETTERING	LETTERING	LETTERING		
B78	LETTERING	LETTERING	LETTERING		
B79	LETTERING	LETTERING	LETTERING		
B80	LETTERING	LETTERING	LETTERING		
B81	LETTERING	LETTERING	LETTERING		
B82	LETTERING	LETTERING	LETTERING		
B83	LETTERING	LETTERING	LETTERING		
B84	LETTERING	LETTERING	LETTERING		
B85	LETTERING	LETTERING	LETTERING		
B86	LETTERING	LETTERING	LETTERING		
B87	LETTERING	LETTERING	LETTERING		
B88	LETTERING	LETTERING	LETTERING		
B89	LETTERING	LETTERING	LETTERING		
B90	LETTERING	LETTERING	LETTERING		
B91	LETTERING	LETTERING	LETTERING		
B92	LETTERING	LETTERING	LETTERING		
B93	LETTERING	LETTERING	LETTERING		
B94	LETTERING	LETTERING	LETTERING		
B95	LETTERING	LETTERING	LETTERING		
B96	LETTERING	LETTERING	LETTERING		
B97	LETTERING	LETTERING	LETTERING		
B98	LETTERING	LETTERING	LETTERING		
B99	LETTERING	LETTERING	LETTERING		
B100	LETTERING	LETTERING	LETTERING		

Studio Movie Grill - Wheaton
301 Rice Lake Square
Wheaton, IL 60189
Client: Studio Movie Grill

Project: Studio Movie Grill - Wheaton
Architect: Michael Voegtle Architect
Date: 11/20/11
Scale: 1/8" = 1'-0"

NOT RELATED TO CONSTRUCTION

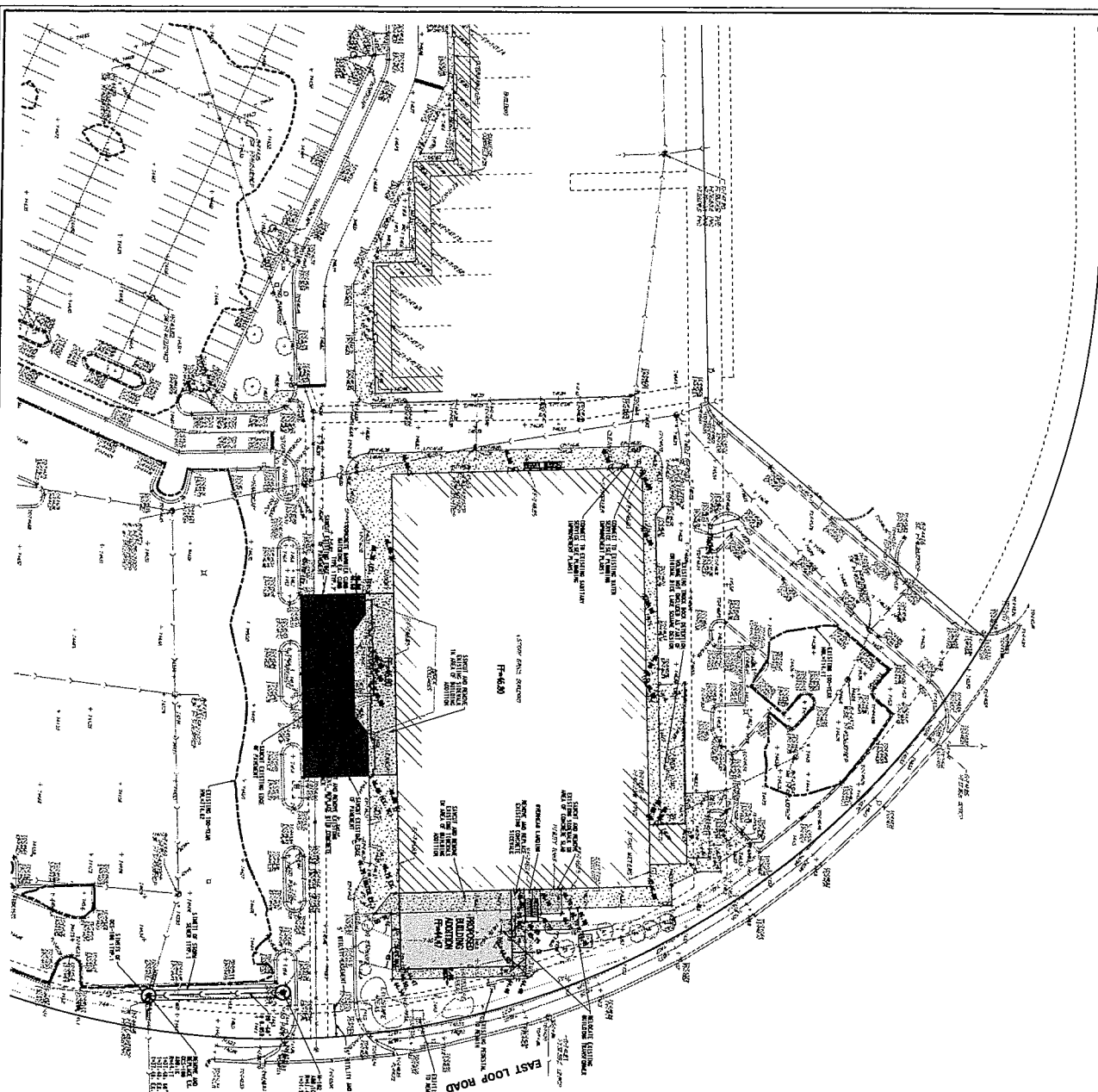

STRUCTURE LEGEND

- 1. 10' DIA. FRAMING AND LID TYPE STRUCTURE
- 2. 12' DIA. FRAMING AND LID TYPE STRUCTURE
- 3. 18' DIA. FRAMING AND LID TYPE STRUCTURE
- 4. 24' DIA. FRAMING AND LID TYPE STRUCTURE
- 5. 30' DIA. FRAMING AND LID TYPE STRUCTURE
- 6. 36' DIA. FRAMING AND LID TYPE STRUCTURE
- 7. 42' DIA. FRAMING AND LID TYPE STRUCTURE
- 8. 48' DIA. FRAMING AND LID TYPE STRUCTURE
- 9. 54' DIA. FRAMING AND LID TYPE STRUCTURE
- 10. 60' DIA. FRAMING AND LID TYPE STRUCTURE
- 11. 66' DIA. FRAMING AND LID TYPE STRUCTURE
- 12. 72' DIA. FRAMING AND LID TYPE STRUCTURE
- 13. 78' DIA. FRAMING AND LID TYPE STRUCTURE
- 14. 84' DIA. FRAMING AND LID TYPE STRUCTURE
- 15. 90' DIA. FRAMING AND LID TYPE STRUCTURE
- 16. 96' DIA. FRAMING AND LID TYPE STRUCTURE
- 17. 102' DIA. FRAMING AND LID TYPE STRUCTURE
- 18. 108' DIA. FRAMING AND LID TYPE STRUCTURE
- 19. 114' DIA. FRAMING AND LID TYPE STRUCTURE
- 20. 120' DIA. FRAMING AND LID TYPE STRUCTURE

STORM STRUCTURE ABBREVIATIONS

- 1. 12' DIA. STORM STRUCTURE
- 2. 18' DIA. STORM STRUCTURE
- 3. 24' DIA. STORM STRUCTURE
- 4. 30' DIA. STORM STRUCTURE
- 5. 36' DIA. STORM STRUCTURE
- 6. 42' DIA. STORM STRUCTURE
- 7. 48' DIA. STORM STRUCTURE
- 8. 54' DIA. STORM STRUCTURE
- 9. 60' DIA. STORM STRUCTURE
- 10. 66' DIA. STORM STRUCTURE
- 11. 72' DIA. STORM STRUCTURE
- 12. 78' DIA. STORM STRUCTURE
- 13. 84' DIA. STORM STRUCTURE
- 14. 90' DIA. STORM STRUCTURE
- 15. 96' DIA. STORM STRUCTURE
- 16. 102' DIA. STORM STRUCTURE
- 17. 108' DIA. STORM STRUCTURE
- 18. 114' DIA. STORM STRUCTURE
- 19. 120' DIA. STORM STRUCTURE

LEGEND

- 1. RAIN DRAINAGE DITCHES AND DRAINS
- 2. CONCRETE SIGNAGE
- 3. TOP OF CURB ELEVATION
- 4. TOP OF FINISH GRADE ELEVATION
- 5. TOP OF FINISH GRADE ELEVATION
- 6. TOP OF FINISH GRADE ELEVATION
- 7. TOP OF FINISH GRADE ELEVATION
- 8. TOP OF FINISH GRADE ELEVATION
- 9. TOP OF FINISH GRADE ELEVATION
- 10. TOP OF FINISH GRADE ELEVATION
- 11. TOP OF FINISH GRADE ELEVATION
- 12. TOP OF FINISH GRADE ELEVATION
- 13. TOP OF FINISH GRADE ELEVATION
- 14. TOP OF FINISH GRADE ELEVATION
- 15. TOP OF FINISH GRADE ELEVATION
- 16. TOP OF FINISH GRADE ELEVATION
- 17. TOP OF FINISH GRADE ELEVATION
- 18. TOP OF FINISH GRADE ELEVATION
- 19. TOP OF FINISH GRADE ELEVATION
- 20. TOP OF FINISH GRADE ELEVATION

NOTES:

1. ALL NOTES TO ELEVATIONS SHOWN AS EXACT.
2. ALL NOTES TO ELEVATIONS SHOWN AS EXACT.
3. ALL NOTES TO ELEVATIONS SHOWN AS EXACT.
4. ALL NOTES TO ELEVATIONS SHOWN AS EXACT.
5. ALL NOTES TO ELEVATIONS SHOWN AS EXACT.
6. ALL NOTES TO ELEVATIONS SHOWN AS EXACT.
7. ALL NOTES TO ELEVATIONS SHOWN AS EXACT.
8. ALL NOTES TO ELEVATIONS SHOWN AS EXACT.
9. ALL NOTES TO ELEVATIONS SHOWN AS EXACT.
10. ALL NOTES TO ELEVATIONS SHOWN AS EXACT.
11. ALL NOTES TO ELEVATIONS SHOWN AS EXACT.
12. ALL NOTES TO ELEVATIONS SHOWN AS EXACT.
13. ALL NOTES TO ELEVATIONS SHOWN AS EXACT.
14. ALL NOTES TO ELEVATIONS SHOWN AS EXACT.
15. ALL NOTES TO ELEVATIONS SHOWN AS EXACT.
16. ALL NOTES TO ELEVATIONS SHOWN AS EXACT.
17. ALL NOTES TO ELEVATIONS SHOWN AS EXACT.
18. ALL NOTES TO ELEVATIONS SHOWN AS EXACT.
19. ALL NOTES TO ELEVATIONS SHOWN AS EXACT.
20. ALL NOTES TO ELEVATIONS SHOWN AS EXACT.

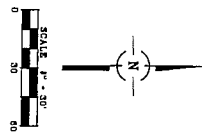

NO.	DATE	REMARKS
1	01/04/12	PER OWNER
2	12/08/11	PER OWNER

EMERSON INC.
 CONSULTING ENGINEERS
 SITE DEVELOPMENT ENGINEERS
 LAND SURVEYORS
 1515 W. Higgins Road, Suite 700
 Rosemont, Illinois 60018
 Phone: (847) 694-6540 Fax: (847) 694-6545

GRUJI
 CONSULTING ENGINEERS
 SITE DEVELOPMENT ENGINEERS
 LAND SURVEYORS
 1515 W. Higgins Road, Suite 700
 Rosemont, Illinois 60018
 Phone: (847) 694-6540 Fax: (847) 694-6545

GRADING AND UTILITY PLAN
STUDIO MOVIE GRILL AT
RICE LAKE SQUARE
 WHEATON, ILLINOIS

NO.	DATE	REMARKS

NO.	DATE	REMARKS