

ORDINANCE NO. F-1567

AN ORDINANCE AMENDING ORDINANCE F-1451, "AN ORDINANCE GRANTING A SPECIAL USE PERMIT TO ALLOW THE CONSTRUCTION, OPERATION AND MAINTENANCE OF A NURSERY SCHOOL ON PROPERTY COMMONLY KNOWN AS 1746 SOUTH NAPERVILLE ROAD - KENSINGTON SCHOOL"

WHEREAS, on October 19, 2009, the City of Wheaton, Illinois ("City"), enacted City Ordinance No. F-1451, "AN ORDINANCE GRANTING A SPECIAL USE PERMIT TO ALLOW THE CONSTRUCTION, OPERATION AND MAINTENANCE OF A NURSERY SCHOOL ON PROPERTY COMMONLY KNOWN AS 1746 SOUTH NAPERVILLE ROAD - KENSINGTON SCHOOL" ("Original Ordinance"), authorizing the issuance of a special use permit on the property legally described on Exhibit "A" attached hereto and commonly known as 1746 South Naperville Road, Wheaton, Illinois; and

WHEREAS, following the enactment of the Original Ordinance, an application has been made to amend the signage plan referenced in Ordinance No. F-1451; and the City has determined that the requested amendment is a minor amendment and may be implemented without public hearing, pursuant to the provisions of Section 5.10.6 of the Wheaton Zoning Ordinance.

NOW, THEREFORE, BE IT ORDAINED by the City Council of the City of Wheaton, DuPage County, Illinois, pursuant to its home rule powers, as follows:

Section 1: An amendment to the Original Ordinance is hereby granted to accommodate various changes to the monument sign in substantial compliance with the plan entitled "*Monument Sign Elevation*", prepared by *ML Partners, Burr Ridge, IL, dated May 31, 2011*.

Section 2: In all other respects, the terms and provisions of the original ordinance are ratified and remain in full force and effect.

Section 3: All ordinances and parts of ordinances in conflict with these provisions are hereby repealed.

Section 4: This ordinance shall become effective after its passage, approval, and publication in pamphlet form in the manner prescribed by law.



Mayor

ATTEST:



City Clerk

Roll Call Vote
Ayes: Councilman Suess
Councilwoman Ives
Councilman Mouhelis
Councilman Rutledge
Mayor Gresk
Councilwoman Pacino Sanguinetti
Councilman Scalzo

Nays: None

Absent: None

Motion Carried Unanimously

Passed: June 6, 2011
Published: June 7, 2011

EXHIBIT "A"

PARCEL 1: THAT PART OF LOT ONE, OF PLAT OF OSWALD SITTLER FARM, BEING A PART OF SECTION 28, TOWNSHIP 39 NORTH, RANGE 10, EAST OF THE THIRD PRINCIPAL MERIDIAN IN DUPAGE COUNTY, ILLINOIS, DESCRIBED BY COMMENCING AT THE NORTHEAST CORNER OF THE NORTHWEST ¼ OF SECTION 28, TOWNSHIP 39 NORTH, RANGE 10 EAST OF THE THIRD PRINCIPAL MERIDIAN IN DUPAGE COUNTY, ILLINOIS; THENCE SOUTH ALONG THE EAST LINE OF SAID NORTHWEST ¼, 388 FEET FOR A PLACE OF BEGINNING; THENCE WEST PARALLEL WITH THE NORTH LINE OF SAID SECTION 28, 250 FEET; THENCE SOUTH PARALLEL WITH THE EAST LINE OF SAID NORTHWEST ¼ OF SAID SECTION 28, 175 FEET; THENCE EAST PARALLEL WITH THE SAID NORTH LINE OF SAID SECTION 28, 250 FEET; THENCE NORTH ALONG THE SAID EAST LINE OF SAID NORTHWEST ¼ OF SAID SECTION 28, 175 FEET TO THE PLACE OF BEGINNING, IN DUPAGE COUNTY, ILLINOIS.

PARCEL 2: THE EAST 321 FEET OF THE SOUTH 80 FEET OF THE NORTH 643 FEET OF LOT 1 IN THE PLAT OF OSWALD SITTLER FARM OF PART OF SECTION 28, TOWNSHIP 39 NORTH, RANGE 10 EAST OF THE THIRD PRINCIPAL MERIDIAN, ACCORDING TO THE PLAT THEREOF RECORDED SEPTEMBER 2, 1913 AS DOCUMENT 113254, IN DUPAGE COUNTY, ILLINOIS.

PARCEL 3: THE WEST 71 FEET OF THE EAST 321 FEET OF THE SOUTH 175 FEET OF THE NORTH 563 FEET OF LOT ONE OF OSWALD SITTLER FARM, ACCORDING TO PLAT THEREOF RECORDED ON SEPTEMBER 2, 1913 IN THE OFFICE OF THE RECORDER OF DEEDS OF DUPAGE COUNTY, ILLINOIS AS DOCUMENT NUMBER 113254, IN SECTION 28, TOWNSHIP 39 NORTH, RANGE 10, EAST OF THE THIRD PRINCIPAL MERIDIAN, IN DUPAGE COUNTY, ILLINOIS.

P.I.N. 05-28-106-011

The subject property is commonly known as 1746 South Naperville Road, Wheaton, IL 60189.

KENSINGTON School
5-11-11

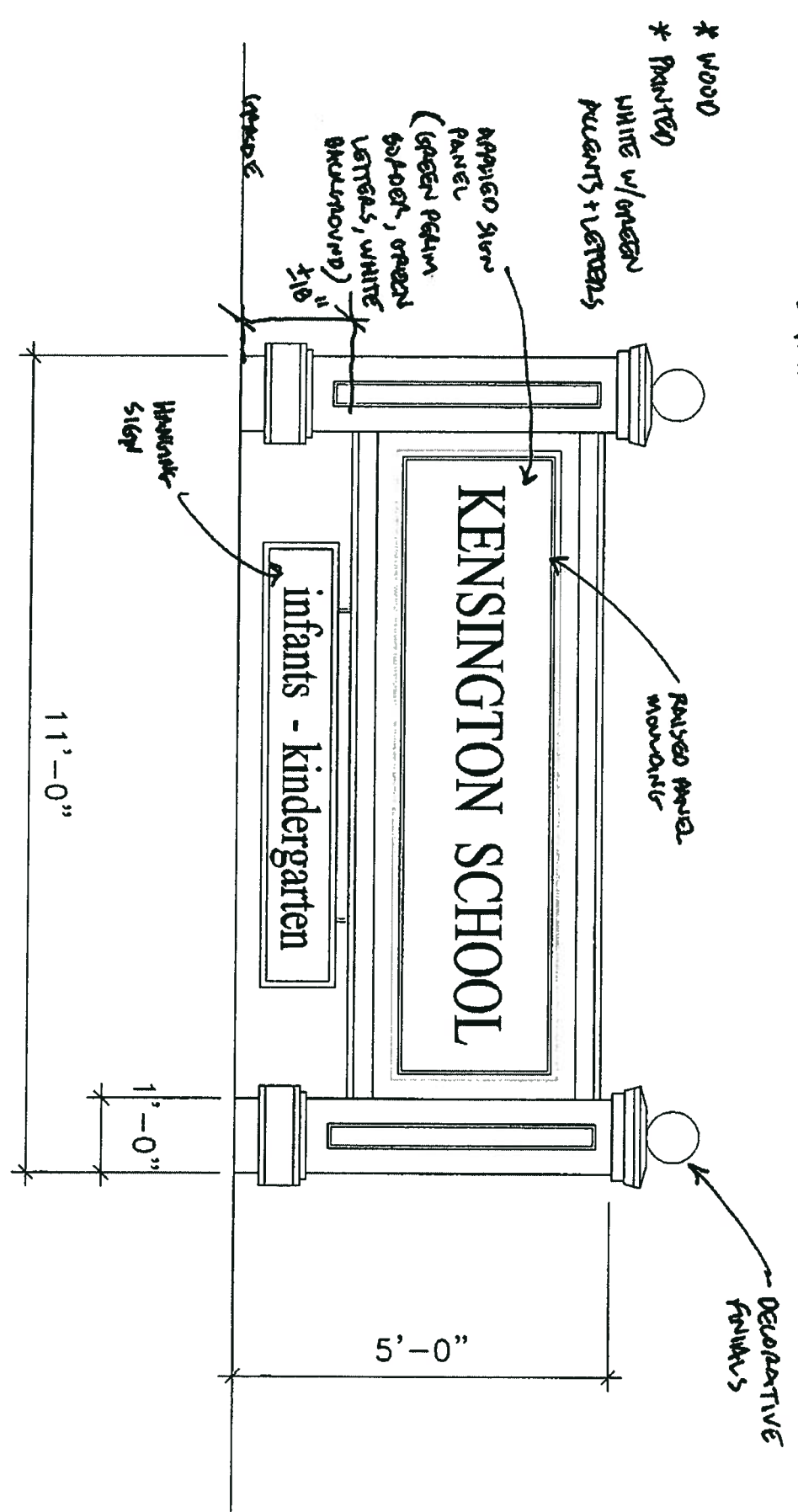

MONUMENT SIGN ELEVATION

May 31, 2011