

ORDINANCE NO. F-1558

**AN ORDINANCE GRANTING FRONT AND SIDE YARD SETBACK VARIATIONS ON A CERTAIN PIECE OF PROPERTY COMMONLY KNOWN AS 408 LYON AVENUE - ATWOOD**

**WHEREAS**, written application has been made requesting variations to Article 10.2.5 and Article 3.4A.5c of the Wheaton Zoning Ordinance to allow the construction of a raised basement and second-floor addition with a front yard setback of 39.92 feet in lieu of the required 41.00 feet, a north side yard setback of 10.83 feet in lieu of the required 13.6 feet and a south side yard setback of 5.75 feet in lieu of the required 13.6 feet on certain property legally described herein and commonly known as 408 Lyon Avenue, Wheaton, Illinois 60187; and

**WHEREAS**, pursuant to notice as required by the Illinois Municipal Code and the Wheaton Zoning Ordinance, a public hearing was conducted by the Wheaton Planning and Zoning Board on April 12, 2011, to consider the variation request; and the Planning and Zoning Board has recommended approval of the zoning variation.

**NOW, THEREFORE, BE IT ORDAINED** by the City Council of the City of Wheaton, Du Page County, Illinois, pursuant to its home rule powers, as follows:

**Section 1:** Pursuant to the Findings of Fact made and determined by the Wheaton Planning and Zoning Board, a front yard setback of 39.92 feet in lieu of the required 41.00 feet, a north side yard setback of 10.83 feet in lieu of the required 13.6 feet and a south side yard setback of 5.75 feet in lieu of the required 13.6 feet is hereby granted in full compliance with the site plan and elevations that are on file in the Department of Planning and Economic Development, to allow the construction on the following-described real estate:

LOT 16 IN HENRY W. WHEATON'S AND RALPH L. WHEATON'S SUBDIVISION OF PART OF W. W. STEVEN'S ADDITION TO WHEATON AND THE NORTHEAST ¼ OF SECTION 17, TOWNSHIP 39 NORTH, RANGE 10, EAST OF THE THIRD PRINCIPAL MERIDIAN, ACCORDING TO THE PLAT THEREOF RECORDED NOVEMBER 12, 1924 AS DOCUMENT 184813 IN DUPAGE COUNTY, ILLINOIS.

P.I.N.: 05-17-215-017

The subject property is commonly known as 408 Lyon Avenue, Wheaton, Illinois 60187.

**Section 2:** All ordinances or parts of ordinances in conflict with these provisions are repealed.

**Section 3:** This ordinance shall become effective from and after its passage, approval, and publication in pamphlet form in the manner prescribed by law.

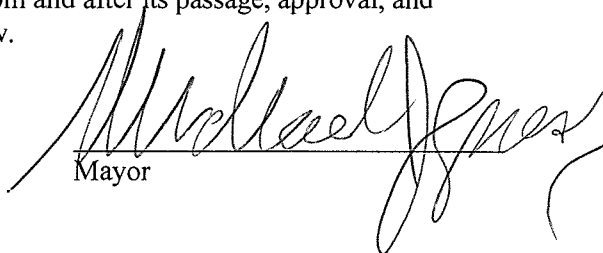
  
\_\_\_\_\_  
Mayor

ATTEST:

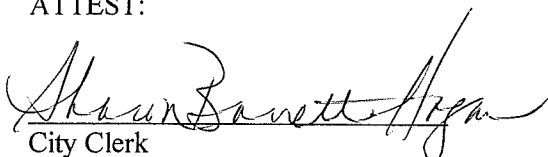
  
\_\_\_\_\_  
City Clerk

Roll Call Vote

Ayes: Councilman Prendiville  
Mayor Gresk  
Councilman Rutledge  
Councilman Scalzo  
Councilwoman Corry  
Councilman Mouhelis

Nays: None

Absent: Councilman Suess

Motion Carried Unanimously

Passed: April 18, 2011  
Published: April 19, 2011

ENR 7-15-88

RESIDENTIAL

# Atwood-Ekberg Residence

## 408 Lyon Ave.

### Wheaton IL 60187

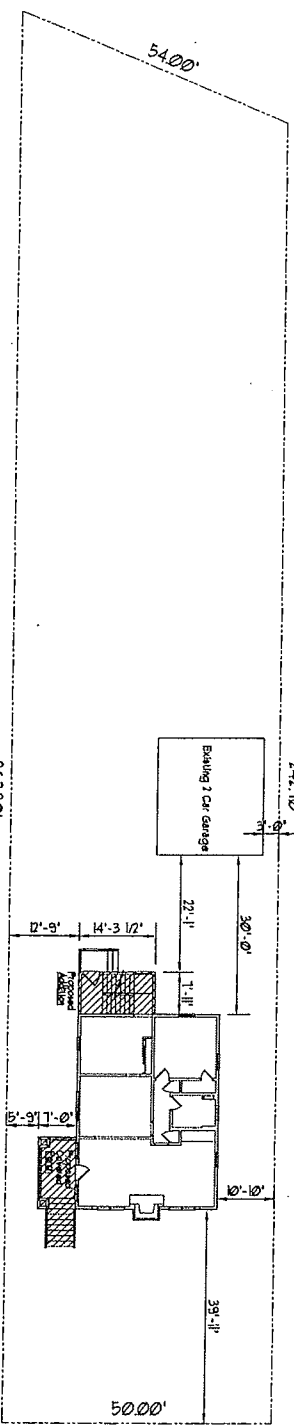

### ARCHITECTURAL SITE PLAN

SCALE: 1/8" = 1'-0"

FOR REFERENCE ONLY



**GENERAL NOTES:**

1. ALL DIMENSIONS ARE TO FACE UNLESS OTHERWISE NOTED.
2. ALL DIMENSIONS ARE TO FACE UNLESS OTHERWISE NOTED.
3. ALL DIMENSIONS ARE TO FACE UNLESS OTHERWISE NOTED.
4. ALL DIMENSIONS ARE TO FACE UNLESS OTHERWISE NOTED.
5. ALL DIMENSIONS ARE TO FACE UNLESS OTHERWISE NOTED.
6. ALL DIMENSIONS ARE TO FACE UNLESS OTHERWISE NOTED.
7. ALL DIMENSIONS ARE TO FACE UNLESS OTHERWISE NOTED.
8. ALL DIMENSIONS ARE TO FACE UNLESS OTHERWISE NOTED.
9. ALL DIMENSIONS ARE TO FACE UNLESS OTHERWISE NOTED.
10. ALL DIMENSIONS ARE TO FACE UNLESS OTHERWISE NOTED.

**GENERAL NOTES:**

1. ALL DIMENSIONS ARE TO FACE UNLESS OTHERWISE NOTED.
2. ALL DIMENSIONS ARE TO FACE UNLESS OTHERWISE NOTED.
3. ALL DIMENSIONS ARE TO FACE UNLESS OTHERWISE NOTED.
4. ALL DIMENSIONS ARE TO FACE UNLESS OTHERWISE NOTED.
5. ALL DIMENSIONS ARE TO FACE UNLESS OTHERWISE NOTED.
6. ALL DIMENSIONS ARE TO FACE UNLESS OTHERWISE NOTED.
7. ALL DIMENSIONS ARE TO FACE UNLESS OTHERWISE NOTED.
8. ALL DIMENSIONS ARE TO FACE UNLESS OTHERWISE NOTED.
9. ALL DIMENSIONS ARE TO FACE UNLESS OTHERWISE NOTED.
10. ALL DIMENSIONS ARE TO FACE UNLESS OTHERWISE NOTED.

**GENERAL NOTES:**

1. ALL DIMENSIONS ARE TO FACE UNLESS OTHERWISE NOTED.
2. ALL DIMENSIONS ARE TO FACE UNLESS OTHERWISE NOTED.
3. ALL DIMENSIONS ARE TO FACE UNLESS OTHERWISE NOTED.
4. ALL DIMENSIONS ARE TO FACE UNLESS OTHERWISE NOTED.
5. ALL DIMENSIONS ARE TO FACE UNLESS OTHERWISE NOTED.
6. ALL DIMENSIONS ARE TO FACE UNLESS OTHERWISE NOTED.
7. ALL DIMENSIONS ARE TO FACE UNLESS OTHERWISE NOTED.
8. ALL DIMENSIONS ARE TO FACE UNLESS OTHERWISE NOTED.
9. ALL DIMENSIONS ARE TO FACE UNLESS OTHERWISE NOTED.
10. ALL DIMENSIONS ARE TO FACE UNLESS OTHERWISE NOTED.

GRADE	MIN. W. x MIN. D.	MIN. W. x MIN. D.	MIN. W. x MIN. D.
1.2A	1 1/2" x 4"	1 1/2" x 4"	1 1/2" x 4"
1.2B	1 1/2" x 4"	1 1/2" x 4"	1 1/2" x 4"
1.2C	1 1/2" x 4"	1 1/2" x 4"	1 1/2" x 4"
1.2D	1 1/2" x 4"	1 1/2" x 4"	1 1/2" x 4"
1.2E	1 1/2" x 4"	1 1/2" x 4"	1 1/2" x 4"
1.2F	1 1/2" x 4"	1 1/2" x 4"	1 1/2" x 4"
1.2G	1 1/2" x 4"	1 1/2" x 4"	1 1/2" x 4"
1.2H	1 1/2" x 4"	1 1/2" x 4"	1 1/2" x 4"
1.2I	1 1/2" x 4"	1 1/2" x 4"	1 1/2" x 4"
1.2J	1 1/2" x 4"	1 1/2" x 4"	1 1/2" x 4"
1.2K	1 1/2" x 4"	1 1/2" x 4"	1 1/2" x 4"
1.2L	1 1/2" x 4"	1 1/2" x 4"	1 1/2" x 4"
1.2M	1 1/2" x 4"	1 1/2" x 4"	1 1/2" x 4"
1.2N	1 1/2" x 4"	1 1/2" x 4"	1 1/2" x 4"
1.2O	1 1/2" x 4"	1 1/2" x 4"	1 1/2" x 4"
1.2P	1 1/2" x 4"	1 1/2" x 4"	1 1/2" x 4"
1.2Q	1 1/2" x 4"	1 1/2" x 4"	1 1/2" x 4"
1.2R	1 1/2" x 4"	1 1/2" x 4"	1 1/2" x 4"
1.2S	1 1/2" x 4"	1 1/2" x 4"	1 1/2" x 4"
1.2T	1 1/2" x 4"	1 1/2" x 4"	1 1/2" x 4"
1.2U	1 1/2" x 4"	1 1/2" x 4"	1 1/2" x 4"
1.2V	1 1/2" x 4"	1 1/2" x 4"	1 1/2" x 4"
1.2W	1 1/2" x 4"	1 1/2" x 4"	1 1/2" x 4"
1.2X	1 1/2" x 4"	1 1/2" x 4"	1 1/2" x 4"
1.2Y	1 1/2" x 4"	1 1/2" x 4"	1 1/2" x 4"
1.2Z	1 1/2" x 4"	1 1/2" x 4"	1 1/2" x 4"

**GENERAL NOTES:**

1. ALL DIMENSIONS ARE TO FACE UNLESS OTHERWISE NOTED.
2. ALL DIMENSIONS ARE TO FACE UNLESS OTHERWISE NOTED.
3. ALL DIMENSIONS ARE TO FACE UNLESS OTHERWISE NOTED.
4. ALL DIMENSIONS ARE TO FACE UNLESS OTHERWISE NOTED.
5. ALL DIMENSIONS ARE TO FACE UNLESS OTHERWISE NOTED.
6. ALL DIMENSIONS ARE TO FACE UNLESS OTHERWISE NOTED.
7. ALL DIMENSIONS ARE TO FACE UNLESS OTHERWISE NOTED.
8. ALL DIMENSIONS ARE TO FACE UNLESS OTHERWISE NOTED.
9. ALL DIMENSIONS ARE TO FACE UNLESS OTHERWISE NOTED.
10. ALL DIMENSIONS ARE TO FACE UNLESS OTHERWISE NOTED.

Copyright by LaPage and Associates Ltd.  
Design and Construction Documents  
Not to be reproduced.

C1

Atwood-Ekberg Residence  
408 Lyon Ave.  
Wheaton, IL 60187

LaPage & Associates Ltd.  
Architects • Interior Space Planners  
161 West Liberty Drive  
Wheaton, IL 60187  
Phone: (630) 645-0006 Fax: (630) 645-0006  
www.lapageandassociates.com

NO.	DATE	DESCRIPTION
1	11/11/87	PRELIMINARY
2	12/11/87	CONCEPT
3	01/11/88	SCHEMATIC
4	02/11/88	PRELIMINARY
5	03/11/88	CONCEPT
6	04/11/88	SCHEMATIC
7	05/11/88	PRELIMINARY
8	06/11/88	CONCEPT
9	07/11/88	SCHEMATIC
10	08/11/88	PRELIMINARY
11	09/11/88	CONCEPT
12	10/11/88	SCHEMATIC
13	11/11/88	PRELIMINARY
14	12/11/88	CONCEPT
15	01/11/89	SCHEMATIC
16	02/11/89	PRELIMINARY
17	03/11/89	CONCEPT
18	04/11/89	SCHEMATIC
19	05/11/89	PRELIMINARY
20	06/11/89	CONCEPT
21	07/11/89	SCHEMATIC
22	08/11/89	PRELIMINARY
23	09/11/89	CONCEPT
24	10/11/89	SCHEMATIC
25	11/11/89	PRELIMINARY
26	12/11/89	CONCEPT
27	01/11/90	SCHEMATIC
28	02/11/90	PRELIMINARY
29	03/11/90	CONCEPT
30	04/11/90	SCHEMATIC
31	05/11/90	PRELIMINARY
32	06/11/90	CONCEPT
33	07/11/90	SCHEMATIC
34	08/11/90	PRELIMINARY
35	09/11/90	CONCEPT
36	10/11/90	SCHEMATIC
37	11/11/90	PRELIMINARY
38	12/11/90	CONCEPT
39	01/11/91	SCHEMATIC
40	02/11/91	PRELIMINARY
41	03/11/91	CONCEPT
42	04/11/91	SCHEMATIC
43	05/11/91	PRELIMINARY
44	06/11/91	CONCEPT
45	07/11/91	SCHEMATIC
46	08/11/91	PRELIMINARY
47	09/11/91	CONCEPT
48	10/11/91	SCHEMATIC
49	11/11/91	PRELIMINARY
50	12/11/91	CONCEPT

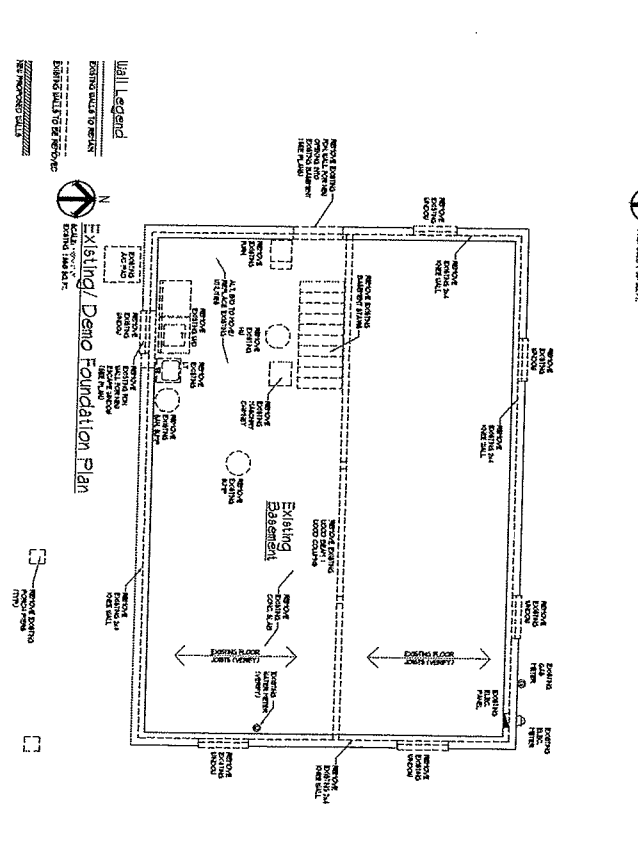
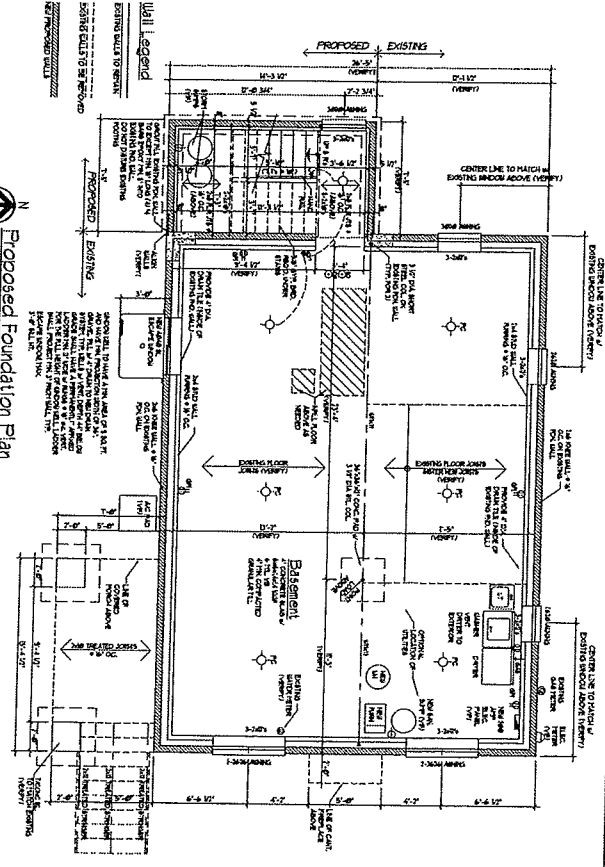

Copyright by LaPage and Associates Ltd.  
 Design and Construction Documents  
 Not to be reproduced. © 2011

FOUNDATION PLANS  
**A1**

**Atwood-Ekberg Residence**  
 408 Lyon Ave.  
 Wheaton IL 60187

**LaPage & Associates Ltd.**  
 Architects • Interior Space Planners  
 501 West Liberty Drive  
 Wheaton, Illinois 60187  
 Phone: (630) 665-0006 Fax: (630) 665-0006  
 www.lapagearchitects.com

Project	0000
Sheet	25
Plot Number	1311
Drawn/Checked	LSH/LL
Scale	AS SHOWN
Date	10/11

See P 1588

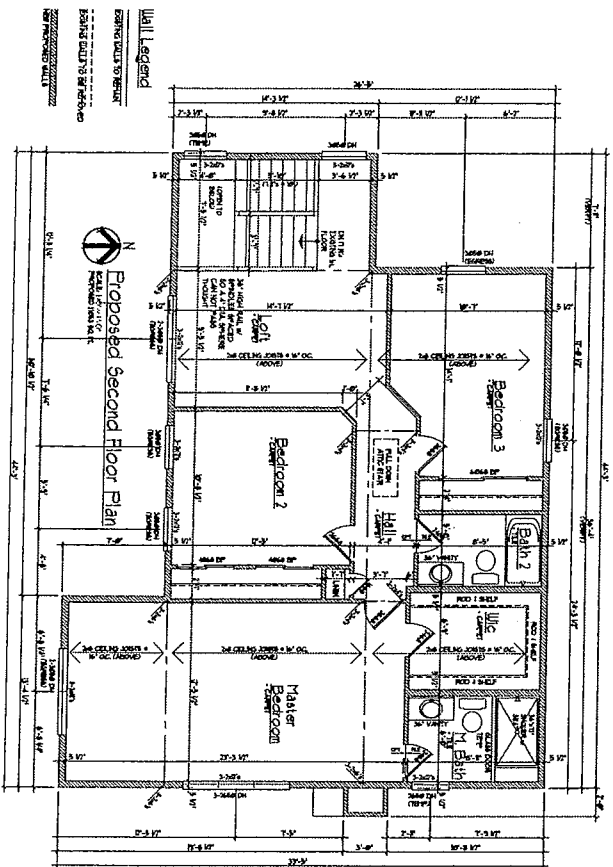

**LIGHT & VENT SCHEDULE**

ROOM NAME	AREA	LIGHT SQ. FEET	VENT SQ. FEET	FLOOR ONT
Bedroom 1	120	120	120	120
Bedroom 2	120	120	120	120
Bedroom 3	120	120	120	120
Master Bedroom	120	120	120	120
Bathroom	120	120	120	120
Hallway	120	120	120	120
Staircase	120	120	120	120
Entry	120	120	120	120
Living Room	120	120	120	120
Dining Room	120	120	120	120
Kitchen	120	120	120	120
Breakfast Room	120	120	120	120
Porch	120	120	120	120
Garage	120	120	120	120
Basement	120	120	120	120
Attic	120	120	120	120
Roof	120	120	120	120
Other	120	120	120	120

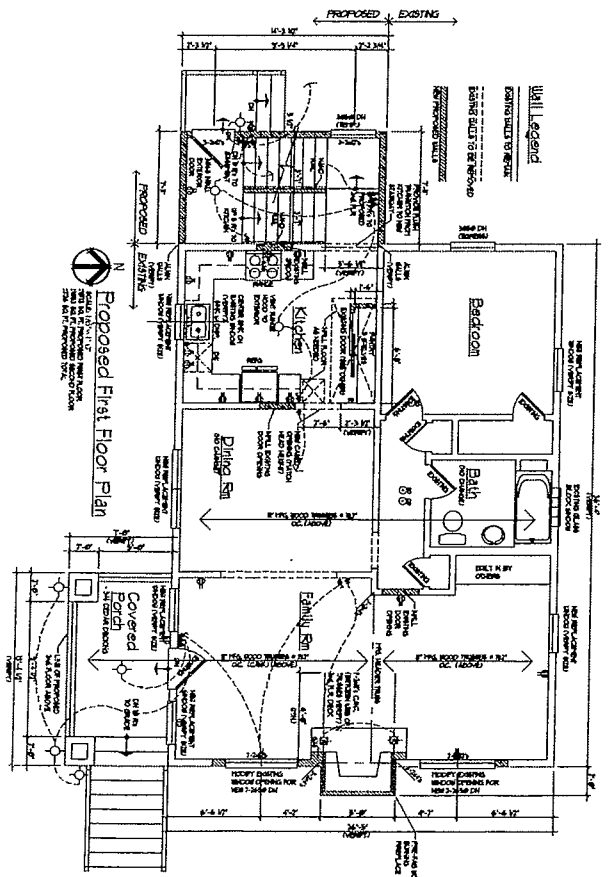
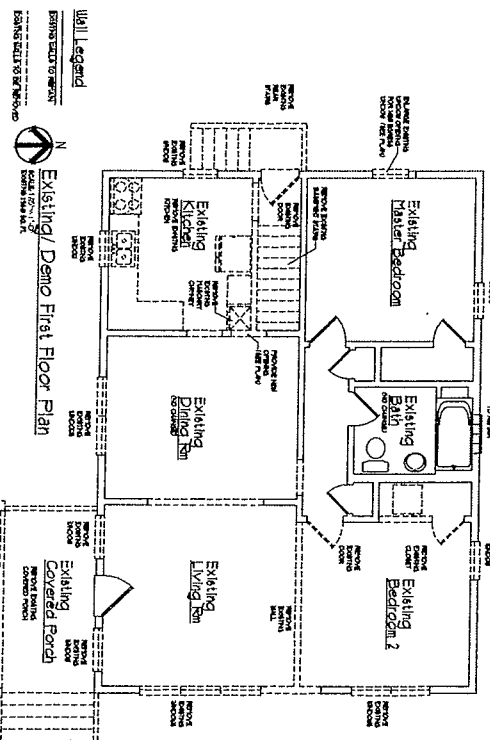

Copyright by LePage and Associates Ltd.  
 Design and Construction Documents  
 Not to be reproduced. © 2011

**Atwood-Ekberg Residence**  
 408 Lyon Ave.  
 Wheaton IL 60187

**LaPage & Associates Ltd.**  
 Architects • Interior Space Planners  
 551 East Liberty Drive  
 Wheaton, Illinois 60187  
 Phone: (630) 665-0006  
 www.lapagearchitects.com Fax: (630) 665-0006

Sheet No.	2011
Date	12/11
Project Name	Atwood-Ekberg Residence
Client Name	Atwood-Ekberg Residence
Sheet Title	2011

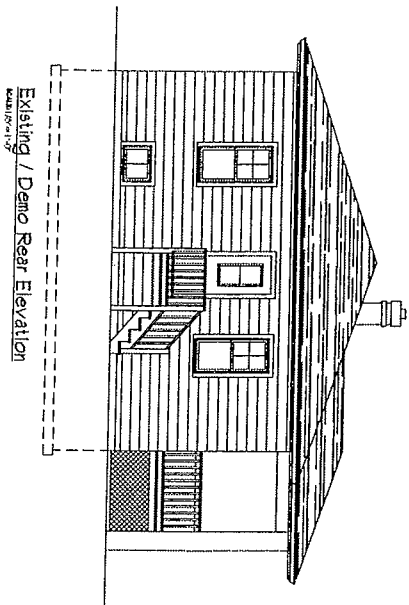

Existing / Demo Rear Elevation  
Scale: 1/8" = 1'-0"

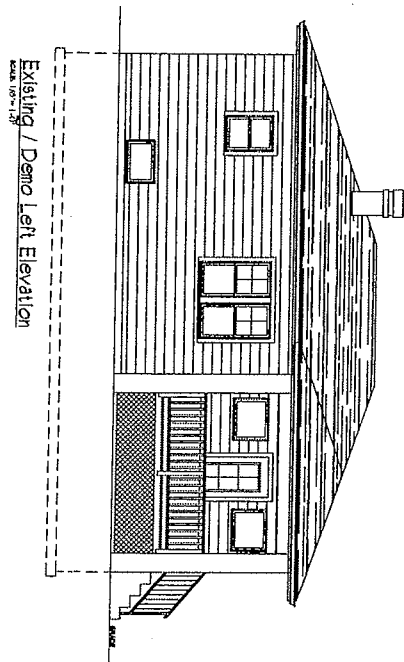

Existing / Demo Left Elevation  
Scale: 1/8" = 1'-0"

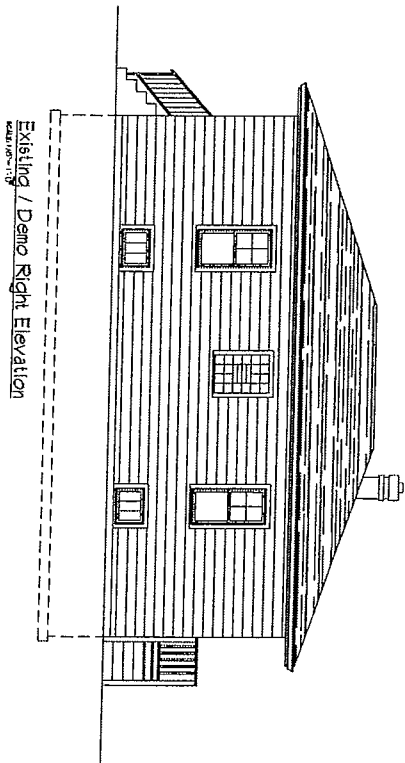

Existing / Demo Right Elevation  
Scale: 1/8" = 1'-0"

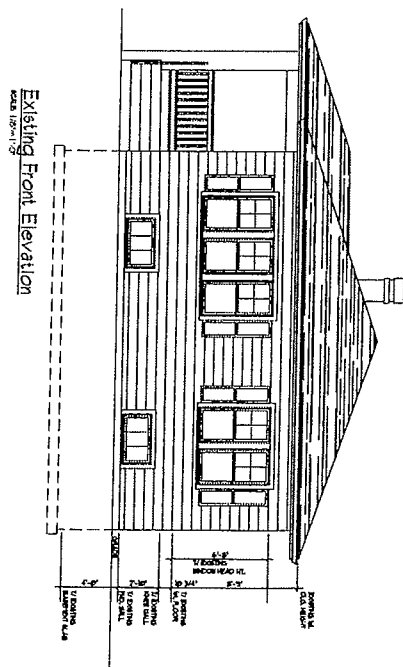

Existing Front Elevation  
Scale: 1/8" = 1'-0"

Copyright by LaPage and Associates Ltd.  
Design and Construction Documents  
Not to be reproduced. © 2011

Atwood-Ekberg Residence  
408 Lyon Ave.  
Wheaton, IL. 60187

LaPage & Associates Ltd.  
Architects • Interior Space Planners  
551 West Liberty Drive  
Wheaton, Illinois 60187  
Phone: (630) 665-0806  
www.lapagearchitects.com Fax: (630) 665-0806

Project	0272
Date	12/11
Architect/Owner	1203
Contract Number	2381

Exh F-1558

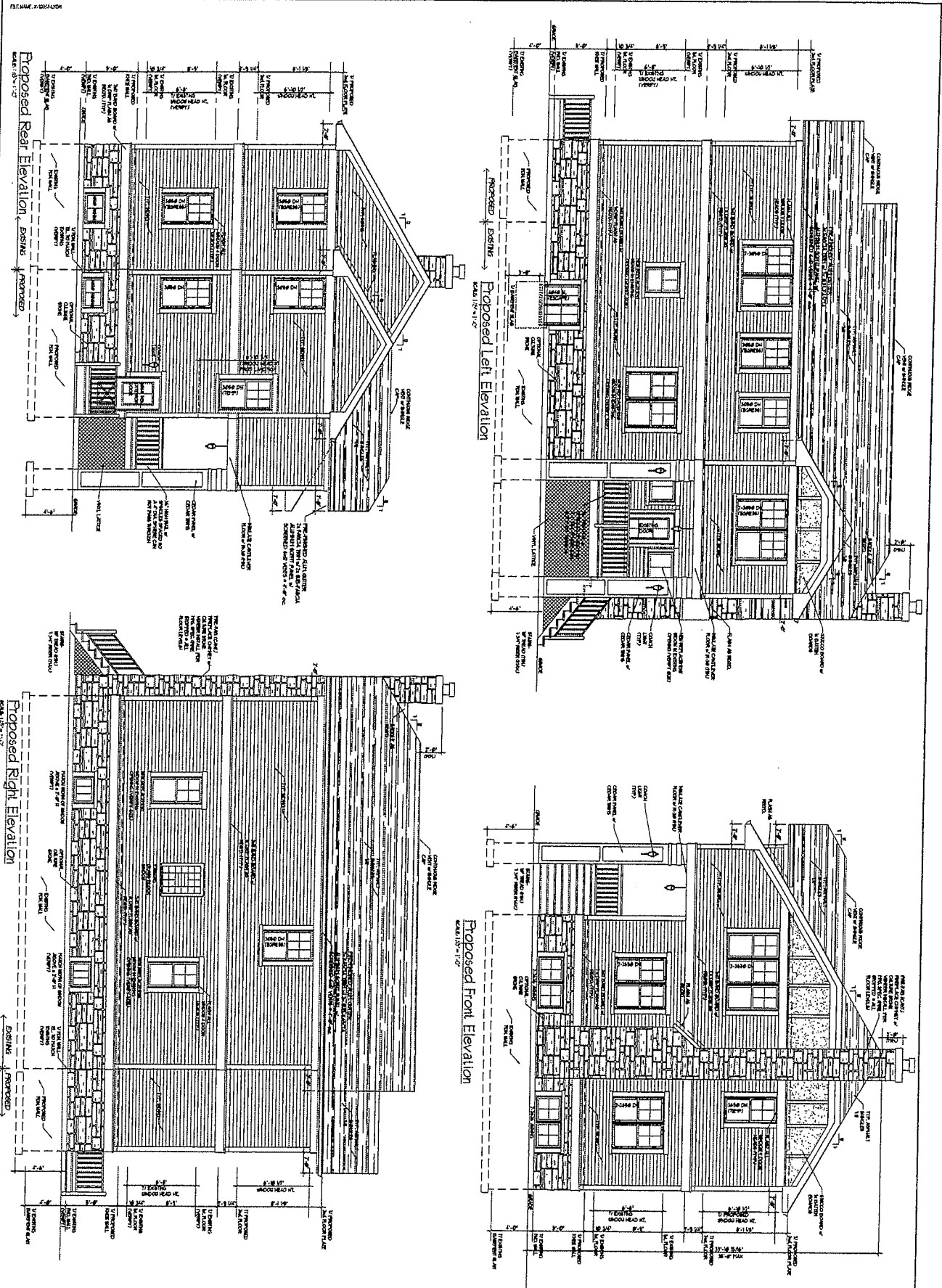

Copyright by LaPage and Associates Ltd.  
Design and Construction Documents.  
Not to be reproduced. © 2011

**Atwood-Ekberg Residence**  
408 Lyon Ave.  
Wheaton, IL. 60187

**LaPage & Associates Ltd.**  
Architects • Interior Space Planners  
551 West Liberty Drive  
Chicago, Illinois 60654  
Phone: (630) 643-0066 Fax: (630) 643-0066  
www.lapagearchitects.com

Project	NO.
Atwood-Ekberg Residence	1511
Architect/Designer	LaPage
Client	Atwood-Ekberg
Architect/Designer	2011

