

**ORDINANCE NO. F-1198**

**AN ORDINANCE AUTHORIZING THE SIGNING OF AN  
ANNEXATION AGREEMENT -  
2140 N. STODDARD AVE., SECKER SUBDIVISION  
AIRHART CONSTRUCTION**

WHEREAS, a written petition has been filed with the City Clerk of Wheaton, Illinois, requesting the annexation to the City of Wheaton, Illinois ("City"), of certain territory legally described in Exhibit 'A' which is contiguous to the boundaries of the City and not within the corporate boundaries of any other municipality, pursuant to a proposed Annexation Agreement which sets forth the terms and conditions under which annexation shall take place; and

WHEREAS, pursuant to notice, a public hearing was conducted by the City Council on August 14, 2006, to consider the terms and conditions of the proposed Annexation Agreement; and

WHEREAS, an Annexation Agreement dated August 21, 2006, among the City and Airhart Construction ("Developer") ("Annexation Agreement"), is the direct result of deliberations on the proposed Annexation Agreement pursuant to the public hearing and other meetings before the City Council and City Staff.

NOW, THEREFORE, BE IT ORDAINED by the City Council of the City of Wheaton, DuPage County, Illinois, pursuant to its home rule powers, as follows:

Section 1: The Mayor of the City is authorized and directed to sign, on behalf of the City, the Annexation Agreement, and the City Clerk is authorized and directed to attest to the signature of the Mayor and affix the corporate seal of the City thereon. A copy of the Annexation Agreement is on file in the Office of the City Clerk and is incorporated into this ordinance by this reference as though fully set forth herein.

Section 2: The Annexation Agreement shall be recorded in the Office of the Recorder of Deeds, DuPage County, Illinois, at the expense of the Owners.

Section 3: All ordinances or parts of ordinances in conflict with these provisions are repealed.

Section 4: This ordinance shall become effective from and after its passage, approval, and publication in pamphlet form in the manner prescribed by law.

Mayor

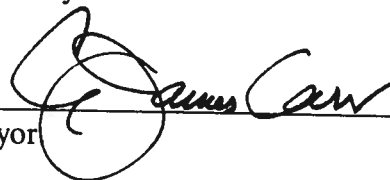

James Carr

ATTEST:

City Clerk

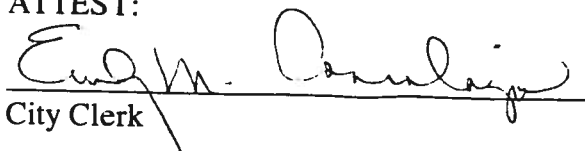

E. M. Donahoe

Roll Call Vote

Ayes: Councilwoman Corry  
Mayor Pro Tem Johnson  
Councilman Mouhelis  
Councilman Suess  
Councilman Bolds

Nays: Councilman Levine

Absent: Mayor Carr

Motion Carried

Passed: August 21, 2006

Published: August 22, 2006

## ANNEXATION AGREEMENT

THIS ANNEXATION AGREEMENT, made and entered into this 21st day of August, 2006 among the City of Wheaton, Illinois, an Illinois corporation, located in DuPage County, State of Illinois ("City"), and Airhart Construction ("Developer").

### WITNESSETH

WHEREAS, the Developer has an interest in or controls the real estate comprised of one lot containing 30,000 square feet, a description of which is set forth on the Plat of Annexation, marked as Exhibit " A", which is attached to and made a part of this Agreement (said real estate will hereafter be referred to in its entirety as "Subject Property").

WHEREAS, the Subject Property is contiguous to the corporate limits of the City; and

WHEREAS, it is the desire of the Developer that all of said real estate be annexed to the City under the terms and conditions of this Agreement; and

WHEREAS, the Developer desires to construct three single family residences on the Subject Property substantially in accordance with and pursuant to the Preliminary Plat entitled "Secker Subdivision" dated June 12, 2006 prepared by Jacob & Hefner Associates P.C., The Preliminary Engineering Plan entitled "Secker Subdivision" dated June 16, 2006 prepared by Jacob Hefner Associates P.C., and the Preliminary Landscape Plan entitled "Secker Landscape Plan" dated June 14, 2006 prepared by Airhart Construction (hereinafter referred to as "Site Plans"), a copy of which are marked as Exhibit "B" and are attached to and made a part of this Agreement; and

WHEREAS, the City has concluded that annexation of the Subject Property under the terms and conditions of this Agreement would further the growth of the City, enable the City to control the development of the area, increase the taxable value of the property within the City, extend the corporate limits and jurisdiction of the City, permit the sound planning and development of the City, and otherwise enhance and promote the health, safety, and general welfare of the City; and

EXHIBIT "A"

et.seq., of the Wheaton City Code and applicable provisions of the Illinois Compiled Statutes and Illinois Constitution, a proposed annexation agreement in substance and form of the same as this Agreement was submitted to the Wheaton City Council, and a public hearing was held thereon pursuant to notice as provided by ordinance and statute; and

WHEREAS, the City has had such hearings and heard such testimony as prescribed by law with respect to the requested zoning classification of R-3 Residential District; and

WHEREAS, notice has been duly served in the manner provided by statute on the appropriate governmental entities and an affidavit that service of said notice has been duly served has been placed on record with the Recorder of Deeds, DuPage County, Illinois.

NOW, THEREFORE, in consideration of the foregoing preambles and mutual covenants and agreements contained herein, the parties hereto agree as follows:

**1. LEGAL CONFORMANCE WITH LAW.** This Agreement is made pursuant to and in accordance with the provisions of the Wheaton City Code and applicable provisions of the Illinois Compiled Statutes and Illinois Constitution.

**2. PETITION TO ANNEX.** The Developer has filed with the Clerk of the City, a petition pursuant to the provisions of Section 7-1-8 of the Illinois Compiled Statutes [65 ILCS 5/7-1-8 (1998 State Bar Association Edition)], conditioned upon the signing of this Agreement, to annex the Subject Property to the City. The petition is attached as Exhibit "C". This Agreement in its entirety, together with the aforesaid petition for annexation, shall be null, void, and of no force and effect unless the Subject Property is validly zoned and classified under the City's Zoning Ordinance as hereinafter set forth and amended.

**3. ANNEXATION ORDINANCE.** Immediately upon the execution of this Agreement, the City Council will enact an ordinance annexing the Subject Property to the City.

**4. REZONING.** Immediately after the passage of the ordinance annexing the Subject Property, the City shall, without further hearing, adopt an amendment to its Zoning Map which is part of the Zoning Ordinance of the City and the Comprehensive Plan of the City, zoning and classifying the Subject Property in the R-3, Residential District.

EXHIBIT "A"

**5. CONNECTION TO THE CITY WATER SYSTEM.** The Developer shall connect the proposed homes on the Subject Property to the water main of the City located within the right-of-way of Stoddard Avenue and/or Geneva Road in accordance with City Code. Developer shall pay all City permit and connection fees in full force and effect, pursuant to the City Code, at the time of the connection of the Subject Property to the water main.

**6. CONNECTION TO SANITARY SEWER SYSTEM.** The Developers shall connect the proposed homes on Subject Property to the sanitary sewer system of the City located within the right-of-way of Stoddard Avenue at the time connection to City water is made. Developer shall pay all City permit fees in full force and effect pursuant to City Code at the time of the connection to the sanitary sewer main. The City agrees to cooperate in obtaining such permits as may be required from time to time by both Federal and State law, including the Illinois Environmental Protection Act, permitting the construction and connection onto the sanitary mains of the City in order to develop and use the Subject Property.

**7. STORM WATER FACILITIES.** Developers agree to design and construct suitable storm water facilities for the Subject Property which comply with the requirements and standards contained in Chapter 34 of the Wheaton City Code and all other applicable statutes and ordinances.

**8. CONSTRUCTION OF PUBLIC IMPROVEMENTS.** The Developer agrees to install parkway trees and sidewalks along Geneva Road and Stoddard Avenue in accordance with the standards contained in Chapter 62 of the Wheaton City Code.

**9. ANNEXATION AND PERMIT FEES.** The amount of the permit, license, tap-on or connection fees imposed by the City which are applicable to or required to be paid by the Developer or successor Developers, contractors, subcontractors, materialmen, or others performing work or supplying materials in connection with the development or construction of improvements on the Subject Property shall be the amount or rate of said fees in effect at the time of application for same.

EXHIBIT "A"

**10. PARK DISTRICT ANNEXATION.** Developers agrees to annex, pursuant to Statute, the Subject Property to the appropriate Park District within one (1) year from the date of this agreement.

**11. SCHOOL AND PARK CASH CONTRIBUTIONS.** The Developer agrees to provide an aggregate school and park cash contribution in the amount of \$5,700 for each new four bedroom single family detached dwelling unit, representing the cash contribution amount in effect at the time the petition for annexation was signed by the Developer. This cash contribution shall be paid prior to the recordation of the final plat of subdivision. Adjustments to the amount to be paid will made according to the actual number of bedrooms in each home. This adjustment will be made according to the formula contained in Article 6 of the Wheaton City Code.

**11. VARIATIONS.** The following variations to the applicable Codes and Ordinances are hereby granted as follows:

- Section 62-213; minimum lot area, corner lot: 10,402 square feet in lieu of 12,000 square feet.
- Section 62-214; minimum lot depth: 100 feet in lieu of 132 feet.
- Section 3.4A; minimum rear yard for decks and/or patios: 12.5 feet in lieu of 25 feet.
- Section 9.2.5; minimum front yard; 30 feet in lieu of taking into account the average setback of abutting lots.

For the purposes of this Section, the front yard for Lot #1 shall be that lot line facing Stoddard Avenue.

**12. TREE PRESERVATION.** Prior to the issuance of a Site Development Permit, the Developer shall comply with the Tree Preservation requirements as set forth in Section 6.11 of the Wheaton Zoning Ordinance, subject to the provisions of the Site Plans and the terms of this

EXHIBIT "A"

Agreement. All landscape plantings along the rear of the lots shall be installed prior to the issuance of a building permit for any of lots and shall be located in an appropriate easement to provide for their continual maintenance. Said easement shall be subject to the reasonable approval of the City Attorney.

**13. BUILDING DEMOLITION.** The demolition of the existing structure located on the Subject Property shall be authorized by this ordinance. Demolition of said structure, however, shall be carried out in conformance with Wheaton City Code Chapter 22, Article XIV, with the exception that the Developer shall not be required to wait 30 days prior to commencing demolition from the date of submitting a demolition permit application to the Building and Code Enforcement Department, and shall not be required to hold a "neighbor meeting" at least 30 days prior to submitting an application for building demolition.

**14. CONFLICT IN REGULATIONS.** The provisions of this Annexation Agreement shall supersede the provisions of any ordinances, codes, or regulations of the City which may be in conflict with the provisions of this Annexation Agreement.

**15. AMENDMENT OF ANNEXATION AGREEMENT.** This Annexation Agreement, and any exhibit attached hereto, may be amended pursuant to the provisions of Chapter 6 of the City Code.

**16. TIME OF THE ESSENCE.** Time is of the essence of this Agreement.

**17. INVALIDITY.** If any provision of this Annexation Agreement, or any section, sentence, clause, phrase, or word, or the application thereof in any circumstances, is held invalid, the validity of the remainder of this Annexation Agreement and the application of such provision, section, sentence, clause, phrase, or word in any other circumstances shall not be affected thereby.

EXHIBIT "A"

**18. TERM OF AGREEMENT.** This Annexation Agreement shall be binding upon the parties hereto, their respective successors and the assigns for a full term of ten (10) years from the date of this Agreement.

**19. INDEMNIFICATION.** Developer shall indemnify and hold the City harmless from all injuries to persons and property which arise due to the negligence of the Developer, its agents, assigns, employees, contractors, and subcontractors. Developer shall indemnify and hold the City harmless from all causes of action, suits, judgments, settlements, legal fees, and all other costs which may be incurred by the City as a result of the aforesaid negligence. The Developer shall provide the City with certificates of insurance as required by any Subdivision Improvement Agreement hereafter entered between the City and the Developer.

**20. BINDING EFFECT.** This Agreement shall be binding upon the parties hereto, their heirs, executors, administrator, assigns, successors, and grantees.

**21. RECAPTURE AGREEMENTS.** The Subject Property is subject to the Lindsay Court Recapture Agreement entered into between the City and the developer of the Lindsay Court Subdivision.

**22. NOTICES.** Notices or other writings which any party is required to, or may wish to, serve upon any other party in connection with this Agreement shall be in writing and shall be delivered personally or sent by certified or registered mail, return receipt requested, postage prepaid, addressed as follows:

- A. **Airhart Construction**  
500 East Roosevelt Road  
West Chicago, IL 60185
  
- B. **City of Wheaton.**  
City Clerk  
City of Wheaton  
303 West Wesley Street  
Wheaton, IL 60189-0727

**23. RECORDING.** This Agreement shall be recorded in the Office of the Recorder of Deeds, DuPage County, Illinois at the expense of the Developer.



EXHIBIT "A"

IN WITNESS WHEREOF, the Corporate authorities and Developer have hereunto set their hands and seals, and have caused this instrument to be executed by their duly authorized officials and the Corporate seal attached here, all on the day and year first above written.

By

  
MAYOR

ATTEST:

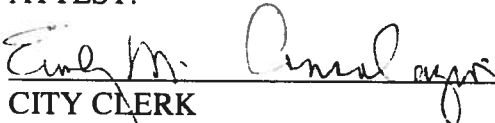
  
CITY CLERK

  
PRESIDENT AIRMAIR CONSTRUCTION  
DEVELOPER

ATTEST:

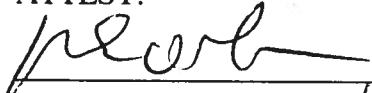
  
Seal/Tree-3

DEVELOPER

ATTEST:

\_\_\_\_\_

EXHIBIT "A"

**EXHIBIT A**

LOT 1 IN BLOCK 2 (EXCEPT SO MUCH OF THE NORTHERLY PORTIONS OF SAID LOT 1 AS WAS DEDICATED FOR HIGHWAY PURPOSES IN DOCUMENT 397915) IN ARTHUR T. MCINTOSH AND COMPANY'S WHEATON FARMS, BEING A SUBDIVISION OF THE WEST HALF OF THE NORTH WEST QUARTER OF SECTION 10; ALSO THAT PART LYING SOUTH OF THE CENTER LINE OF GENEVA ROAD, OF THE SOUTH WEST QUARTER OF SECTION 3, ALL IN TOWNSHIP 39 NORTH, RANGE 10, EAST OF THE THIRD PRINCIPAL MERIDIAN, ACCORDING TO THE PLAT THEREOF RECORDED MARCH 10, 1924 AS DOCUMENT 175034, IN DUPAGE COUNTY, ILLINOIS.

P.I.N. 05-10-100-009

The subject property is commonly known as 2140 N. Stoddard Avenue, Wheaton, IL 60187.

EXHIBIT "A"

# Plat of Annexation

To  
The City of Wheaton, Illinois

05-10-100-009

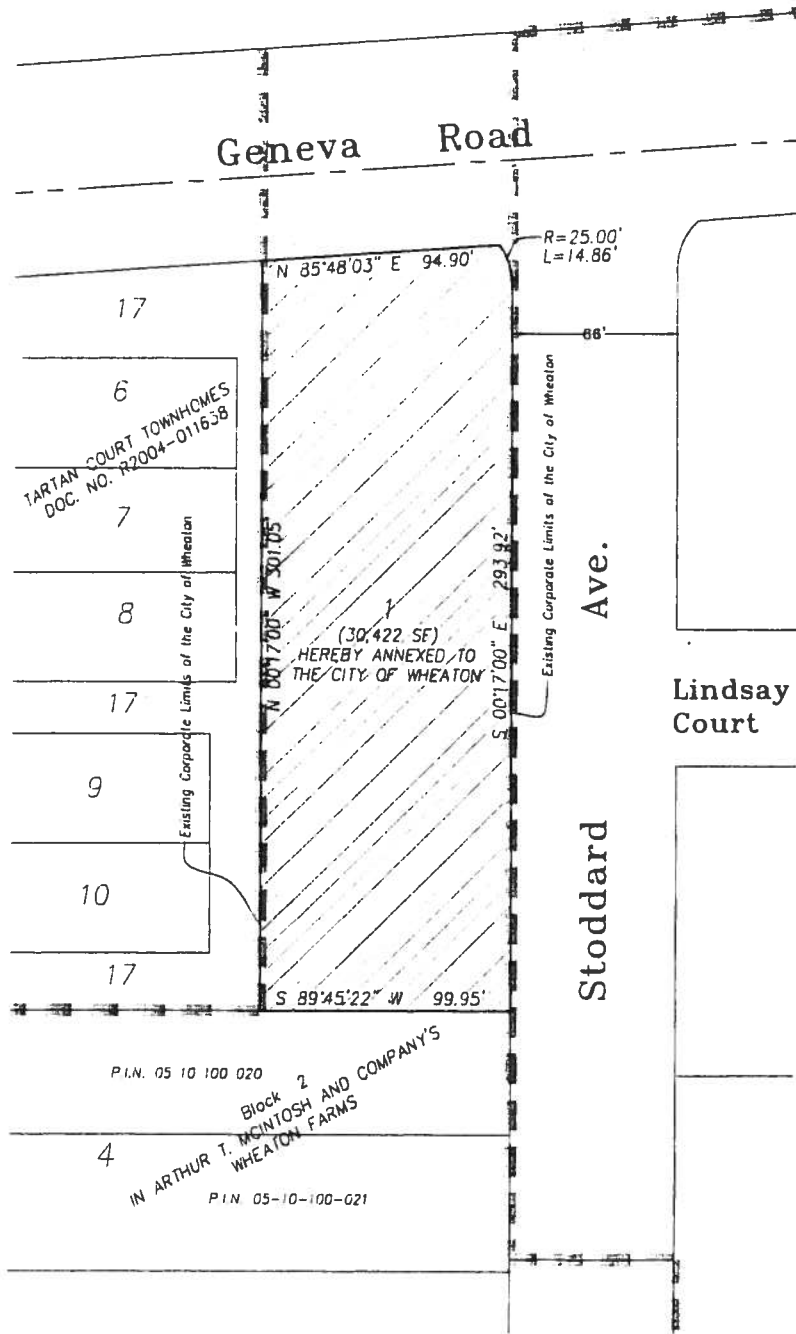

### LEGAL DESCRIPTION

LOT 1 IN BLOCK 2 (EXCEPT SO MUCH OF THE NORTHERLY PORTIONS OF SAID LOT 1 AS WAS DEDICATED FOR HIGHWAY PURPOSES IN DOCUMENT 397915) IN ARTHUR T. MCINTOSH AND COMPANY'S WHEATON FARMS, BEING A SUBDIVISION OF THE WEST HALF OF THE NORTH WEST QUARTER OF SECTION 10; ALSO THAT PART LYING SOUTH OF THE CENTER LINE OF GENEVA ROAD, OF THE SOUTH WEST QUARTER OF THE SOUTH WEST QUARTER OF SECTION 3, ALL IN TOWNSHIP 39 NORTH, RANGE 10, EAST OF THE THIRD PRINCIPAL MERIDIAN, ACCORDING TO THE PLAT THEREOF RECORDED MARCH 10, 1924 AS DOCUMENT 175034, IN DUPAGE COUNTY, ILLINOIS. COMMONLY KNOWN AS: 2140 N. STODDARD AVE, WHEATON, IL.

JACOB & HEPNER ASSOCIATES, P.C.  
ENGINEERS - SURVEYORS  
615 Campus Drive  
Joliet, IL 60438  
(815) 730-8300 FAX (815) 730-8389  
ILLINOIS PROFESSIONAL DESIGN FIRM  
LICENSE NO. 184-003073 EXP. 4/30/07

SURVEY NUMBER	D887	
ORDERED BY	Airhart Construction	
DESCRIPTION	Plat of Annexation To The City of Wheaton	
DATE PREPARED	June 12, 2006	
SCALE	1" = 50'	CHECKED BY
PREPARED BY	rip	FIELD CREW
SHEET NUMBER	1 OF 1	FIELD WORK COMPLETED

EXHIBIT "B"

*Page 111*

# PRELIMINARY PLAT OF SECKER SUBDIVISION

LOT 1 IN BLOCK 2 (EXCEPT SO MUCH OF THE NORTHERLY PORTIONS OF SAID LOT 1 AS WAS DEDICATED FOR HIGHWAY PURPOSES IN DOCUMENT 397915) IN ARTHUR T. MCINTOSH AND COMPANY'S WHEATON FARMS, BEING A SUBDIVISION OF THE WEST HALF OF THE NORTH WEST QUARTER OF SECTION 10; ALSO THAT PART LYING SOUTH OF THE CENTER LINE OF GENEVA ROAD, OF THE SOUTH WEST QUARTER OF THE SOUTH WEST QUARTER OF SECTION 3, ALL IN TOWNSHIP 39 NORTH, RANGE 10, EAST OF THE THIRD PRINCIPAL MERIDIAN, ACCORDING TO THE PLAT THEREOF RECORDED MARCH 10, 1924 AS DOCUMENT 175G34, IN DUPAGE COUNTY, ILLINOIS. COMMONLY KNOWN AS: 2140 N. STODDARD AVE., WHEATON, IL

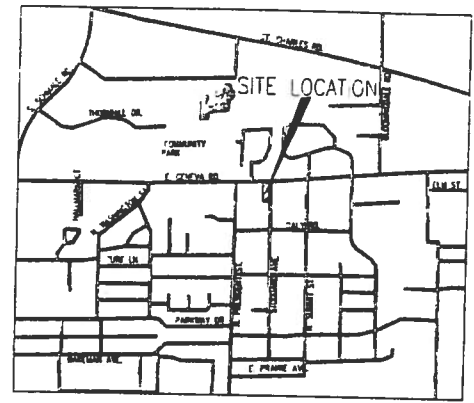
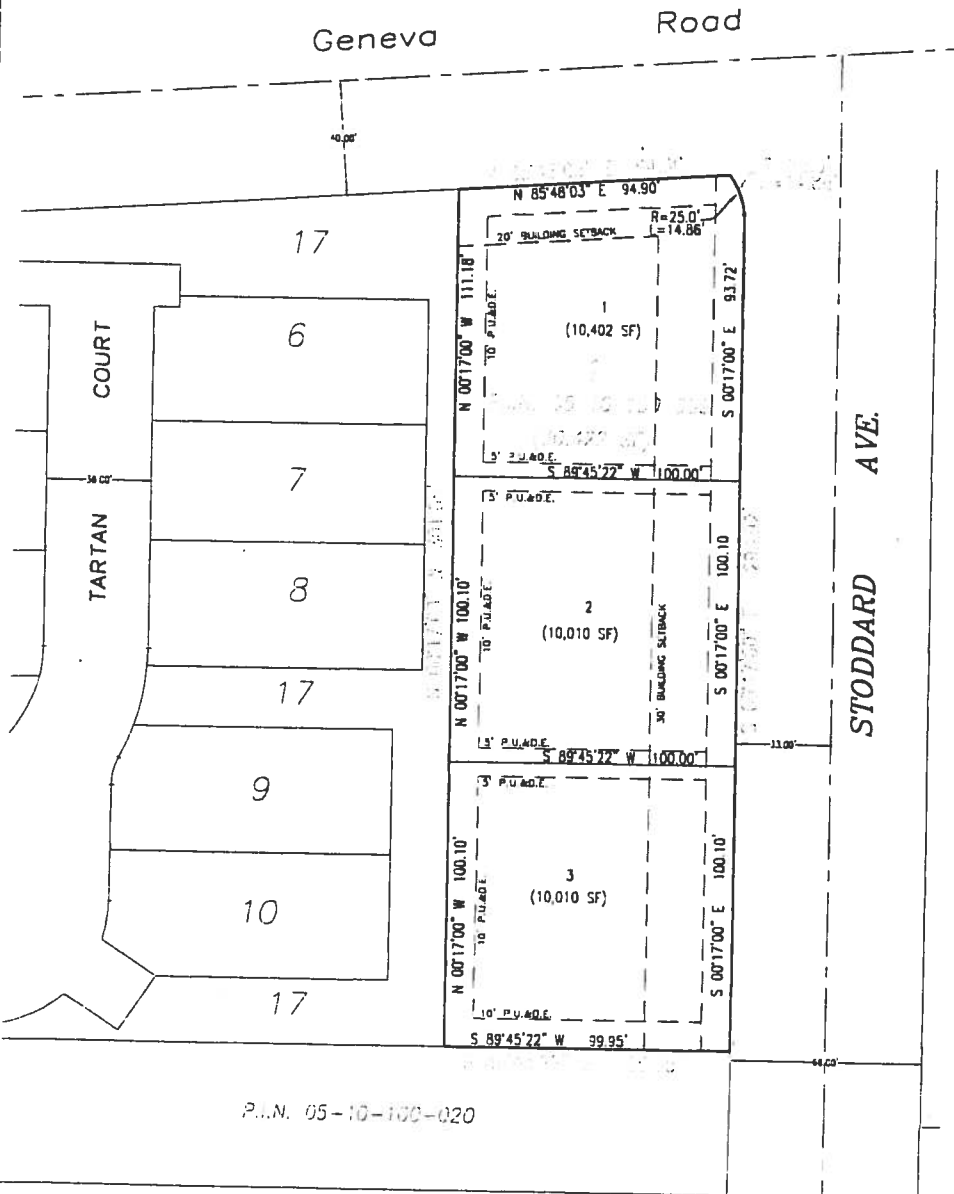

**LOCATION MAP**  
NOT TO SCALE

- REFERENCE BENCHMARKS:**
- DUPAGE COUNTY BENCHMARK NO. M1 10001 BRONZE DISK MONUMENT ESTABLISHED IN CONCRETE BASE OF TRAFFIC CONTROL LIGHT STAMPED "DUPAGE COUNTY MAPS AND PLATS" LOCATED AT THE SOUTHEAST CORNER OF GENEVA ROAD AND PRESIDENT STREET. ELEVATION= 770.83 FT. RECORDS (HELD)
  - DUPAGE COUNTY BENCHMARK NO. M1 3008 BRONZE DISK MONUMENT ESTABLISHED IN CONCRETE BASE OF TRAFFIC CONTROL LIGHT STAMPED "DUPAGE COUNTY MAPS AND PLATS" LOCATED AT THE SOUTHEAST CORNER OF GENEVA ROAD AND BLOOMINGDALE ROAD. ELEVATION= 790.22 FT. RECORDS ELEVATION= 790.26 FT. MEASURED
- SITE BENCHMARKS:**
- CONTROL POINT NO. 4: CROSS CUT IN SIDEWALK, OPPOSITE 1ST FIRE HYDRANT SOUTH OF GENEVA ROAD ON THE WEST SIDE OF PRESIDENT STREET. ELEVATION= 771.71 FT.
  - CONTROL POINT NO. 6: CROSS CUT ON TOP OF CURB, OPPOSITE FIRE HYDRANT AT THE SOUTHEAST CORNER OF GENEVA ROAD AND STODDARD AVENUE. ELEVATION= 786.59 FT.
  - CONTROL POINT NO. 8: CROSS CUT ON TOP OF CURB ON THE EAST SIDE OF STODDARD AVENUE, 215 FT. NORTH OF THE NORTH CORNER OF THE ASPHALT DRIVEWAY TO RES. #2025. ELEVATION= 781.54 FT.
  - CONTROL POINT NO. 5: CROSS CUT IN SIDEWALK IN FRONT OF DE SITTER GARRETS ON THE NORTH SIDE OF GENEVA ROAD, 120 FT. EAST OF THE CENTERLINE OF PRESIDENT STREET. ELEVATION= 772.44 FT.

**SITE DATA**  
 LOT 01 - 10,402 SF  
 LOT 02 - 10,010 SF  
 LOT 03 - 10,010 SF  
 TOTAL SITE - 30,422 SF

**SETBACKS**  
 30' FRONT BUILDING SETBACK  
 25' REAR BUILDING SETBACK  
 12.5' REAR DECKS AND PATIO SETBACK  
 20' BUILDING SETBACK TO GENEVA RD.

**SIDE YARD SETBACK:**  
 8% OF LOT WIDTH FOR 1 1/2 STORY HOUSE  
 14% OF LOT WIDTH FOR 2 STORY HOUSE

**NOTES:**  
 SET 5/8" x 24" IRON RODS AT ALL CORNERS AND POINTS OF CURVAURE UNLESS OTHERWISE NOTED

P.U. & D.E. PUBLIC UTILITY AND DRAINAGE EASEMENT

P.L.N. 05-10-100-020

COMPANYS 4  
 P.L.N. 05-10-100-021

SURVEY NO.	DBB7
ORDER BY	AIRHART CONSTRUCTION
DESCRIPTION	PRELIMINARY PLAT
DATE PREPARED	JUNE 12, 2008
SCALE	1" = 30'
DRAWN BY	MP

TARTAN COURT

Geneva Road

Road

STODDARD AVE.

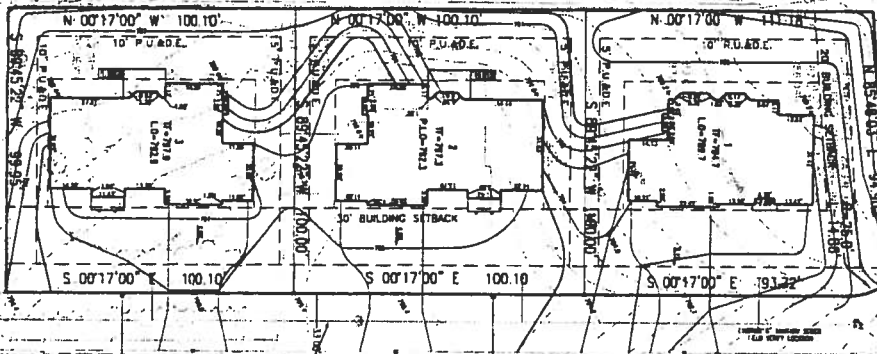

EXISTING EASEMENTS  
 EXISTING EASEMENTS  
 EXISTING EASEMENTS

- GENERAL NOTES**
1. ALL CONSTRUCTION SHALL BE IN ACCORDANCE WITH THE CITY OF WHEATON ORDINANCES AND THE ILLINOIS STATE ENGINEERING ACT.
  2. THE SHOWN SETBACKS ARE THE MINIMUM REQUIRED SETBACKS AND SHALL BE MAINTAINED THROUGHOUT THE LIFE OF THE PROJECT.
  3. ALL UTILITIES SHALL BE DEEPENED AND REPAIRED TO MEET THE CITY OF WHEATON REQUIREMENTS.
  4. THE SHOWN UTILITIES ARE BASED ON THE CITY OF WHEATON RECORDS AND FIELD SURVEY. THE LOCATION OF UTILITIES SHALL BE VERIFIED BY THE CONTRACTOR PRIOR TO CONSTRUCTION.
  5. THE SHOWN LOT DIMENSIONS ARE BASED ON THE CITY OF WHEATON RECORDS AND FIELD SURVEY. THE CONTRACTOR SHALL VERIFY THE LOT DIMENSIONS PRIOR TO CONSTRUCTION.
  6. THE SHOWN BUILDING FOOTPRINTS ARE BASED ON THE CITY OF WHEATON RECORDS AND FIELD SURVEY. THE CONTRACTOR SHALL VERIFY THE BUILDING FOOTPRINTS PRIOR TO CONSTRUCTION.
  7. THE SHOWN DRIVEWAY SHALL BE 10 FEET WIDE AND SHALL BE CONCRETE FINISH.
  8. THE SHOWN DRIVEWAY SHALL BE 10 FEET WIDE AND SHALL BE CONCRETE FINISH.
  9. THE SHOWN DRIVEWAY SHALL BE 10 FEET WIDE AND SHALL BE CONCRETE FINISH.
  10. THE SHOWN DRIVEWAY SHALL BE 10 FEET WIDE AND SHALL BE CONCRETE FINISH.

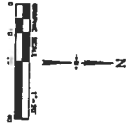
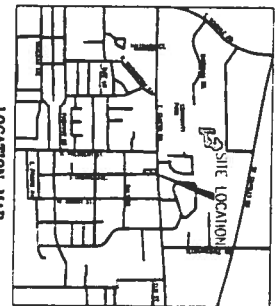

SYMBOL	DESCRIPTION
(Symbol)	EXISTING BUILDING
(Symbol)	PROPOSED BUILDING
(Symbol)	EXISTING DRIVEWAY
(Symbol)	PROPOSED DRIVEWAY
(Symbol)	EXISTING UTILITY
(Symbol)	PROPOSED UTILITY
(Symbol)	EXISTING EASEMENT
(Symbol)	PROPOSED EASEMENT
(Symbol)	EXISTING LOT LINE
(Symbol)	PROPOSED LOT LINE
(Symbol)	EXISTING CURB
(Symbol)	PROPOSED CURB
(Symbol)	EXISTING SIDEWALK
(Symbol)	PROPOSED SIDEWALK
(Symbol)	EXISTING STREET LIGHT
(Symbol)	PROPOSED STREET LIGHT
(Symbol)	EXISTING SIGN
(Symbol)	PROPOSED SIGN
(Symbol)	EXISTING FENCE
(Symbol)	PROPOSED FENCE
(Symbol)	EXISTING TREE
(Symbol)	PROPOSED TREE
(Symbol)	EXISTING LANDSCAPE
(Symbol)	PROPOSED LANDSCAPE

**AIRHART CONSTRUCTION**  
 500 EAST ROOSEVELT ROAD  
 WEST CHICAGO, ILLINOIS 60185  
 Phone: (830) 283-3000  
 Fax: (830) 283-3021

**JACOB & HEFNER ASSOCIATES, P.C.**  
 ENGINEERS SURVEYORS  
 1991 S. Moyer Rd. Suite 200  
 Oakbrook Terrace, ILLINOIS 60181  
 PHONE: (630) 582-9600  
 FAX: (630) 582-1774

**PRELIMINARY ENGINEERING**  
 SECKER SUBDIVISION  
 WHEATON, ILLINOIS

Original Plan Date	12.24.06
Revised	
Date	

R 2007-006554

855-700-2000

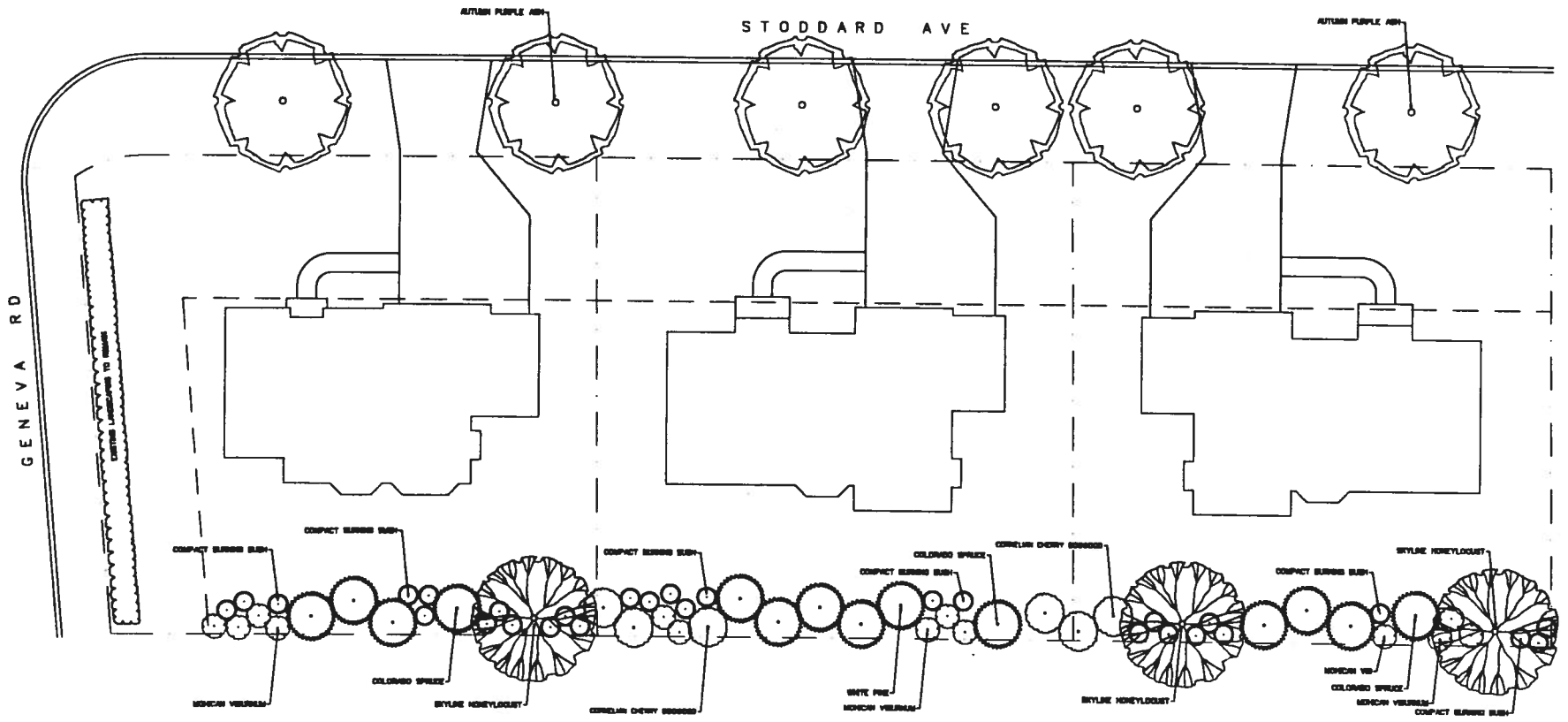

**PLANT MATERIAL LIST**

1	FRINGED AUTUMN PURPLE	1	AUTUMN PURPLE ASH	1	1/2"
2	MORNING VEILED	2	MORNING VEILED	2	1/2"
3	COLORED SPRUCE	3	COLORED SPRUCE	3	1/2"
4	BYLISE HONEYLOCUST	4	BYLISE HONEYLOCUST	4	1/2"
5	COMPACT BURNING BUSH	5	COMPACT BURNING BUSH	5	1/2"
6	MORNING VEILED	6	MORNING VEILED	6	1/2"
7	COLORED SPRUCE	7	COLORED SPRUCE	7	1/2"
8	BYLISE HONEYLOCUST	8	BYLISE HONEYLOCUST	8	1/2"
9	COMPACT BURNING BUSH	9	COMPACT BURNING BUSH	9	1/2"
10	MORNING VEILED	10	MORNING VEILED	10	1/2"
11	COLORED SPRUCE	11	COLORED SPRUCE	11	1/2"
12	BYLISE HONEYLOCUST	12	BYLISE HONEYLOCUST	12	1/2"
13	COMPACT BURNING BUSH	13	COMPACT BURNING BUSH	13	1/2"
14	MORNING VEILED	14	MORNING VEILED	14	1/2"
15	COLORED SPRUCE	15	COLORED SPRUCE	15	1/2"
16	BYLISE HONEYLOCUST	16	BYLISE HONEYLOCUST	16	1/2"
17	COMPACT BURNING BUSH	17	COMPACT BURNING BUSH	17	1/2"
18	MORNING VEILED	18	MORNING VEILED	18	1/2"
19	COLORED SPRUCE	19	COLORED SPRUCE	19	1/2"
20	BYLISE HONEYLOCUST	20	BYLISE HONEYLOCUST	20	1/2"
21	COMPACT BURNING BUSH	21	COMPACT BURNING BUSH	21	1/2"
22	MORNING VEILED	22	MORNING VEILED	22	1/2"
23	COLORED SPRUCE	23	COLORED SPRUCE	23	1/2"
24	BYLISE HONEYLOCUST	24	BYLISE HONEYLOCUST	24	1/2"
25	COMPACT BURNING BUSH	25	COMPACT BURNING BUSH	25	1/2"
26	MORNING VEILED	26	MORNING VEILED	26	1/2"
27	COLORED SPRUCE	27	COLORED SPRUCE	27	1/2"
28	BYLISE HONEYLOCUST	28	BYLISE HONEYLOCUST	28	1/2"
29	COMPACT BURNING BUSH	29	COMPACT BURNING BUSH	29	1/2"
30	MORNING VEILED	30	MORNING VEILED	30	1/2"
31	COLORED SPRUCE	31	COLORED SPRUCE	31	1/2"
32	BYLISE HONEYLOCUST	32	BYLISE HONEYLOCUST	32	1/2"
33	COMPACT BURNING BUSH	33	COMPACT BURNING BUSH	33	1/2"
34	MORNING VEILED	34	MORNING VEILED	34	1/2"
35	COLORED SPRUCE	35	COLORED SPRUCE	35	1/2"
36	BYLISE HONEYLOCUST	36	BYLISE HONEYLOCUST	36	1/2"
37	COMPACT BURNING BUSH	37	COMPACT BURNING BUSH	37	1/2"
38	MORNING VEILED	38	MORNING VEILED	38	1/2"
39	COLORED SPRUCE	39	COLORED SPRUCE	39	1/2"
40	BYLISE HONEYLOCUST	40	BYLISE HONEYLOCUST	40	1/2"
41	COMPACT BURNING BUSH	41	COMPACT BURNING BUSH	41	1/2"
42	MORNING VEILED	42	MORNING VEILED	42	1/2"
43	COLORED SPRUCE	43	COLORED SPRUCE	43	1/2"
44	BYLISE HONEYLOCUST	44	BYLISE HONEYLOCUST	44	1/2"
45	COMPACT BURNING BUSH	45	COMPACT BURNING BUSH	45	1/2"
46	MORNING VEILED	46	MORNING VEILED	46	1/2"
47	COLORED SPRUCE	47	COLORED SPRUCE	47	1/2"
48	BYLISE HONEYLOCUST	48	BYLISE HONEYLOCUST	48	1/2"
49	COMPACT BURNING BUSH	49	COMPACT BURNING BUSH	49	1/2"
50	MORNING VEILED	50	MORNING VEILED	50	1/2"
51	COLORED SPRUCE	51	COLORED SPRUCE	51	1/2"
52	BYLISE HONEYLOCUST	52	BYLISE HONEYLOCUST	52	1/2"
53	COMPACT BURNING BUSH	53	COMPACT BURNING BUSH	53	1/2"
54	MORNING VEILED	54	MORNING VEILED	54	1/2"
55	COLORED SPRUCE	55	COLORED SPRUCE	55	1/2"
56	BYLISE HONEYLOCUST	56	BYLISE HONEYLOCUST	56	1/2"
57	COMPACT BURNING BUSH	57	COMPACT BURNING BUSH	57	1/2"
58	MORNING VEILED	58	MORNING VEILED	58	1/2"
59	COLORED SPRUCE	59	COLORED SPRUCE	59	1/2"
60	BYLISE HONEYLOCUST	60	BYLISE HONEYLOCUST	60	1/2"
61	COMPACT BURNING BUSH	61	COMPACT BURNING BUSH	61	1/2"
62	MORNING VEILED	62	MORNING VEILED	62	1/2"
63	COLORED SPRUCE	63	COLORED SPRUCE	63	1/2"
64	BYLISE HONEYLOCUST	64	BYLISE HONEYLOCUST	64	1/2"
65	COMPACT BURNING BUSH	65	COMPACT BURNING BUSH	65	1/2"
66	MORNING VEILED	66	MORNING VEILED	66	1/2"
67	COLORED SPRUCE	67	COLORED SPRUCE	67	1/2"
68	BYLISE HONEYLOCUST	68	BYLISE HONEYLOCUST	68	1/2"
69	COMPACT BURNING BUSH	69	COMPACT BURNING BUSH	69	1/2"
70	MORNING VEILED	70	MORNING VEILED	70	1/2"
71	COLORED SPRUCE	71	COLORED SPRUCE	71	1/2"
72	BYLISE HONEYLOCUST	72	BYLISE HONEYLOCUST	72	1/2"
73	COMPACT BURNING BUSH	73	COMPACT BURNING BUSH	73	1/2"
74	MORNING VEILED	74	MORNING VEILED	74	1/2"
75	COLORED SPRUCE	75	COLORED SPRUCE	75	1/2"
76	BYLISE HONEYLOCUST	76	BYLISE HONEYLOCUST	76	1/2"
77	COMPACT BURNING BUSH	77	COMPACT BURNING BUSH	77	1/2"
78	MORNING VEILED	78	MORNING VEILED	78	1/2"
79	COLORED SPRUCE	79	COLORED SPRUCE	79	1/2"
80	BYLISE HONEYLOCUST	80	BYLISE HONEYLOCUST	80	1/2"
81	COMPACT BURNING BUSH	81	COMPACT BURNING BUSH	81	1/2"
82	MORNING VEILED	82	MORNING VEILED	82	1/2"
83	COLORED SPRUCE	83	COLORED SPRUCE	83	1/2"
84	BYLISE HONEYLOCUST	84	BYLISE HONEYLOCUST	84	1/2"
85	COMPACT BURNING BUSH	85	COMPACT BURNING BUSH	85	1/2"
86	MORNING VEILED	86	MORNING VEILED	86	1/2"
87	COLORED SPRUCE	87	COLORED SPRUCE	87	1/2"
88	BYLISE HONEYLOCUST	88	BYLISE HONEYLOCUST	88	1/2"
89	COMPACT BURNING BUSH	89	COMPACT BURNING BUSH	89	1/2"
90	MORNING VEILED	90	MORNING VEILED	90	1/2"
91	COLORED SPRUCE	91	COLORED SPRUCE	91	1/2"
92	BYLISE HONEYLOCUST	92	BYLISE HONEYLOCUST	92	1/2"
93	COMPACT BURNING BUSH	93	COMPACT BURNING BUSH	93	1/2"
94	MORNING VEILED	94	MORNING VEILED	94	1/2"
95	COLORED SPRUCE	95	COLORED SPRUCE	95	1/2"
96	BYLISE HONEYLOCUST	96	BYLISE HONEYLOCUST	96	1/2"
97	COMPACT BURNING BUSH	97	COMPACT BURNING BUSH	97	1/2"
98	MORNING VEILED	98	MORNING VEILED	98	1/2"
99	COLORED SPRUCE	99	COLORED SPRUCE	99	1/2"
100	BYLISE HONEYLOCUST	100	BYLISE HONEYLOCUST	100	1/2"



**AIRHART CONSTRUCTION**  
 2222 W. UNIVERSITY BLVD. SUITE 1000 CHICAGO, IL 60646  
 SCALE: 1/8" = 1'-0" DRAWN BY: [ ] CHECKED BY: [ ]  
 DATE: 12/12/11  
 Secker Landscape Plan  
 SHEET NO.: [ ] OF 1



EXHIBIT "C"

CITY OF WHEATON  
PETITION FOR ANNEXATION

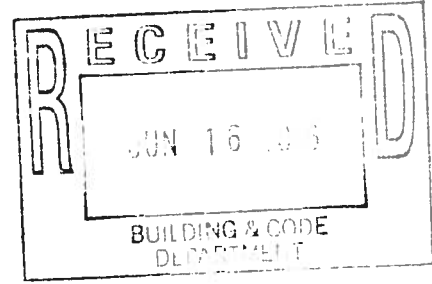

To: THE WHEATON CITY COUNCIL

Petitioners on oath states as follows:

1. That they are the owners of record of all of the land within the property described herein.
2. That (they are the only) or (there are other) electors residing thereon. (Circle the appropriate answer).
3. That no portion of the property is within the corporate limits of any municipality.
4. That the property which petitioners desire to have annexed to the City of Wheaton is described as follows:  
2140 N. Stoddard Ave., Wheaton, IL 60187 in Dupage County \_\_\_\_\_  
Permanent Index Number - 05 10 100 009 \_\_\_\_\_
5. That this petition shall be in full force and effect from and after the date hereof and until the property is contiguous and annexed to the City of Wheaton.

**WHEREFORE**, the applicant petitions that the property be annexed by ordinance to the City of Wheaton, Illinois, in accordance with the appropriate statutes.

The undersigned on oath states that he/she has read the foregoing petition for annexation, has knowledge of the allegations contained therein, and that said allegations are true and correct to the best of his/her knowledge.

Date: June 15 2006.

**Owner(s) of record of said property**

Name: Douglas R. Secker (Ind.Exec. Estate of Diane G. Secker) Signature: Douglas R. Secker

Address: 1103 Santa Rosa Ave., Wheaton, IL 60187 \_\_\_\_\_

Tel. No.: (630) 665-2278 \_\_\_\_\_ Fax No.: \_\_\_\_\_

**Elector(s) residing on said property**

Name: None \_\_\_\_\_

Name: None \_\_\_\_\_

Subscribed and sworn before me this 15<sup>th</sup> day of June 2006.

[Signature]  
Notary Public

April 2005



x:\word\planning\dep\form\petition for annexation.doc

[Handwritten signature]