

RESOLUTION R-27-14

**A RESOLUTION AUTHORIZING THE EXECUTION
OF A CERTAIN CONSTRUCTION, USE, AND
INDEMNIFICATION AGREEMENT
(1171 Champion Forest Court)**

BE IT AND IT IS HEREBY RESOLVED by the Mayor and City Council of the City of Wheaton, Illinois, that the Mayor is hereby authorized to sign and the City Clerk is directed to attest to the Construction, Use and Indemnification Agreement dated May 1, 2014 between the City of Wheaton and Matthew and Michelle Sheahin of 1171 Champion Forest Court, Wheaton, Illinois, attached hereto as Exhibit 1.

ADOPTED this 19th day of May, 2014.

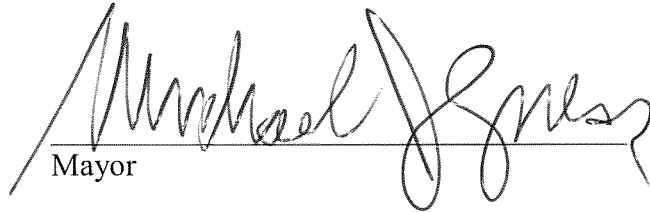

Mayor

ATTEST:



City Clerk

Roll Call Vote

| | |
|---------|---------------------------------|
| Ayes: | Councilman Sues |
| | Councilman Prendiville |
| | Councilman Rutledge |
| | Councilman Saline |
| | Mayor Gresk |
| | Councilwoman Pacino Sanguinetti |
| | Councilman Scalzo |
| Nays: | None |
| Absent: | None |

Motion Carried Unanimously

2014LPUB0756

CONSTRUCTION, USE AND INDEMNIFICATION AGREEMENT
RIGHT-OF-WAY (Champion Forest)
Street Name

THIS CONSTRUCTION, USE AND INDEMNIFICATION AGREEMENT, made and entered into this 1st day of May, 2014, among the City of Wheaton, Illinois, an Illinois corporation, located in DuPage County, State of Illinois ("City"), and Mat Mitchell Sheehan ("Owner").

WITNESSETH Matthew & M

WHEREAS, the City is in possession of a right-of-way within the City limits of the City of Wheaton, Illinois, and legally described herein; and

WHEREAS, Mat Mitchell Sheehan (hereinafter "Owner"), the owner of the premises located at 1171 Champion Forest Ct, Wheaton, Illinois, which property is legally described herein and is contiguous to a portion of the right-of-way; and

WHEREAS, the Owners would like to use a portion of the City's right-of-way for the purpose of constructing and maintaining a lawn irrigation system; and

WHEREAS, the Owners acknowledges that this Agreement is not an easement and does not vest them with any property rights or claims to any portion of said right-of-way.

NOW, THEREFORE, BE IT AND HEREBY AGREED by the City Council of the City of Wheaton, an Illinois municipal corporation, and the Owner as follows:

1.) The foregoing recitals are incorporated herein as representing the intent of the undersigned and as substantive representations and covenants.

2.) Mat Mitchell Sheehan are the owners of property located at 1171 Champion Forest Ct Wheaton, Illinois, legally described on Exhibit A attached hereto and made a part hereof.

3.) The Owners, for a consideration of Ten Dollars (\$10.00) and other good and valuable consideration as stated herein, are hereby authorized to use a portion of the right-of-way more specifically identified as that portion of the right-of-way

1171 Champion Forest Ct
_____ for construction of and use of a lawn irrigation system as depicted on Exhibit B attached hereto and made a part hereof. The installation and use of the lawn irrigation system shall conform to all applicable ordinances of the City. Those ordinances are material terms and conditions of this Agreement.

4.) The City retains the right to enter said right-of-way for any purpose to perform any work including but not limited to constructing and maintaining the City utility systems (watermain, storm and sanitary sewers) and other infrastructure. If the City performs any work within said right-of-way which causes damage to the lawn irrigation system, the Owners shall be responsible to repair the lawn irrigation system at their sole cost and expense. The Owner hereby acknowledges and agrees that City its employees and agents shall have no liability to the Owner for any damage, removal or other casualty to the lawn irrigation system caused by the City, its employees or agent regardless of the cause.

5.) The City may terminate and cancel this Agreement together with all rights and privileges granted hereunder, by notifying the Owners in writing at least fourteen (14) days prior to termination.

6.) Upon termination of this Agreement, the City may destroy, demolish, or remove any improvements placed upon the right-of-way by the Owners without liability.

7.) To the greatest extent permitted under Illinois law, Owners shall defend, indemnify and hold the City harmless from any and all claims, actions, causes of action, costs, judgments, injuries, property damage, expenses (including reasonable attorney's and expert's fees) which arise or may be caused by the negligence of the Owners, or Owners' agents, as a result of the design, construction, maintenance, use or abandonment of the lawn irrigation system described herein.

8.) This Agreement is not an easement. Should a court of competent jurisdiction construe it as an easement it shall be a temporary easement which shall expire 14 days after such construction.

9.) The provisions set forth in this Agreement and exhibit represent the entire Agreement between the parties and shall precede all prior agreements, contracts, understandings, promises and representations, oral or written, as it is the intent of the parties to provide for a complete integration within the terms of this Agreement. This Agreement may be modified only by a further written Agreement between the parties, and no modification shall be effective unless properly approved and signed by each party.

10.) This Agreement shall be recorded in the Office of the Record of Deeds, DuPage County, Illinois, at the expense of the Owners.

11.) The Owners obligations under this Agreement shall be joint and several.

12.) This Agreement shall be binding on the Owners, their successors, heirs and assigns.

IN WITNESS WHEREOF, the Corporate authorities and the Owners have hereunto set their hands and seals, and have caused this instrument to be executed by their duly authorized officials and the Corporate seal attached here all on the date and year first above written.

Matt Jones
Owner

Michelle Shearin
Owner

Subscribed and sworn to before me this 1st day of May, 2014.

Diane M Weeman Notary Public

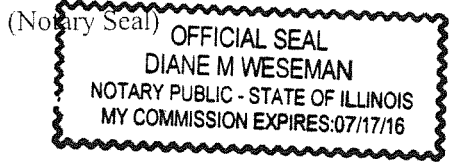

Michael Jones
Mayor, City of Wheaton

Attested by:
Alicia Barnett Hogan
City Clerk

EXHIBIT A

Legal Description:

Lot 2 in Champion Forest Being a part of the southwest
1/4 of Section 39 North Range 10 East of the Third
Principal Meridian according to the Plat thereof Recorded
February 18, 1986 as Document R86-15383 and Certificate of
Correction Recorded June 20, 1986 as Document #
R86-6301, in DePage County Illinois.

1171 Champion Forest Wheaton, IL 60187
address

P.I.N. 05-08-306-028

ARS YING SERVICES, LLC

1221 LAKEVIEW CT.
MEOVILLE, ILLINOIS 60446
P) 226-9200 FAX: (630) 226-9234

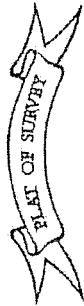

BASIS OF BEARING:
EAST LINE OF CHAMPTON FOREST COURT AS MONUMENTED
AND OCCUPIED PER RECORDED SUBDIVISION PLAT.
S00°28'53"E (N)



SCALE: 1" = 20'

LOT 2 IN CHAMPTON FOREST, BEING A SUBDIVISION OF PART OF THE SOUTHWEST 1/4 OF SECTION 8, TOWNSHIP 39 NORTH, RANGE 10 EAST OF THE THIRD
PRINCIPAL MERIDIAN, ACCORDING TO THE PLAT THEREOF RECORDED FEBRUARY 18, 1986 AS DOCUMENT R66-15183, AND CERTIFICATE OF CORRECTION
RECORDED JUNE 28, 1986 AS DOCUMENT R66-63621, IN DUPAGE COUNTY, ILLINOIS.

AREA OF SURVEY:

0.600 SQ. FT. 0.25 ACRES MORE OR LESS

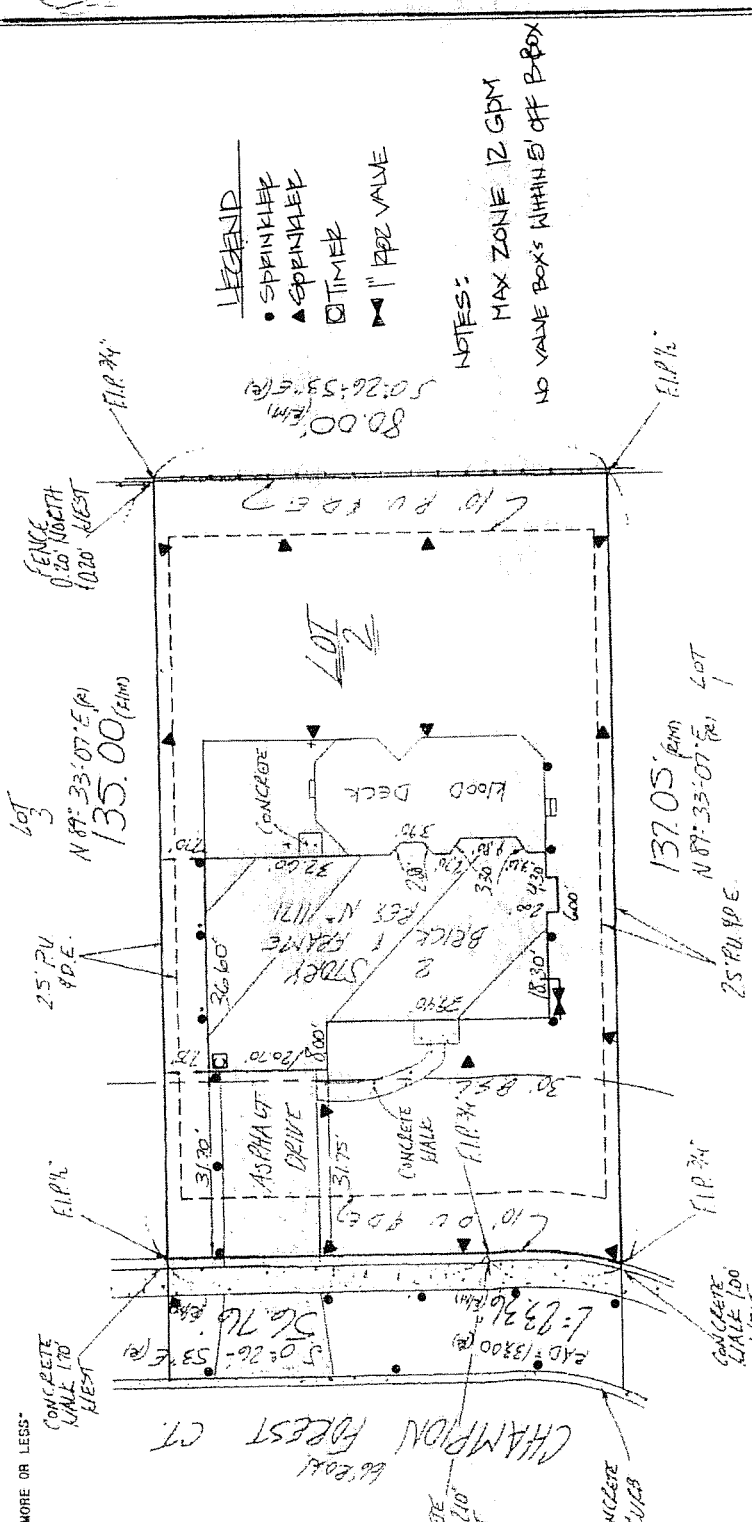

- LEGEND**
- SPRINKLER
 - ▲ SPRINKLER
 - TIMER
 - ▽ 1" RPB VALVE

NOTES:
MAX ZONE 12 GPM
NO VALVE BOX'S WITHIN 5' OFF RBOX

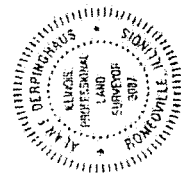

I, K.A. O'LEARY, A.D., 2006, AT ROMEOVILLE, ILLINOIS, DO HEREBY CERTIFY THAT THIS PROFESSIONAL SERVICE CONFORMS TO THE CURRENT ILLINOIS MINIMUM STANDARDS FOR A BOUNDARY SURVEY, AND
THIS DRAWING IS A CORRECT REPRESENTATION OF SAID SURVEY.

| | |
|--|-------------------------------|
| 19TH DAY OF <u>JULY</u> | CLIENT <u>BRAVO</u> |
| PROFESSIONAL LAND SURVEYOR NO. <u>035-3087</u> | JOB NO. <u>86092-06</u> |
| EXPIRATION DATE NOVEMBER 30, 2006 | FIELDWORK DATE <u>7-18-06</u> |
| BUSINESS REGISTRATION NO. 184-2961 | |

LEGEND

| | | | |
|-------------------------|----------------------------|-----------|------------------------------------|
| (R) = RECORD | (NW) = NORTHWESTERLY | — — — — — | CHAIN LINK FENCE |
| (M) = MEASURED | (NE) = NORTHEASTERLY | — — — — — | WIRE FENCE |
| (D) = DEED | (SW) = SOUTHWESTERLY | — — — — — | WOOD FENCE |
| (C) = CALCULATED | (SE) = SOUTHEASTERLY | — — — — — | SPLIT RAIL FENCE |
| (L) = ARC LENGTH | (RAD) = RADIUS | — — — — — | WROUGHT IRON FENCE |
| (CH) = CHORD | (A) = ASSUMED | — — — — — | PUBLIC UTILITY & DRAINAGE EASEMENT |
| (H.O.W.) = RIGHT OF WAY | (F.I.P.) = FOUND IRON PIPE | — — — — — | P.U. & D.E. |
| | (F.I.R.) = FOUND IRON ROD | | B.S.L. |

INOTIS JSS

